

LESLIE H. GEESLIN
REGISTERED SURVEYOR 5248
P. O. BOX 274
RUSHSVLVANIA, OHIO 43347
TELEPHONE: (513) 468-2793

July 25, 1995

The following described real estate situated in the State of Ohio, County of Logan, Township of Lake being part of Section 35, Town 4, Range 14 in the City of Bellefontaine and more particularly described as follows:

Beginning at a 3/8 inch iron bar found in the east line of Madriver Street at the northwest corner of Thomas G. Weikart's 0.14 acre tract as described in D. B. vol. 338 Page 859.

Thence with the east line of said Madriver St. N. 0° 00' 52" E. 19.50 feet to a 5/8 inch iron bar set at the southwest corner of Lot 1163 in the City of Bellefontaine.

Thence with the south line of said Lot 1163 N. 89° 33' 04" E. 220.05 feet to a 5/8 inch iron bar set in the west line of a 16.5 foot alley.

Thence with the west line of said 16.5 foot alley S. 0° 00' 03" E. 19.50 feet to a 3/8 inch iron bar found at said Weikart's northwest corner.

Thence with said Weikart's north line S. 89° 33' 02" W. 220.05 feet to the place of beginning.

Containing 0.099 acre more or less.

The above described 0.099 acre tract being a new survey of Dwight Reed, etux's 0.11 acre tract as described in O. R. Vol. 259 Page 790.

Bearings are based on an assumed bearing (N. 0° 00' 52" E.) for the east line of Madriver Street in this field survey by Leslie H. Geeslin, Reg. Surveyor 5248 on July 26, 1995.



Leslie H. Geeslin

BE A:\39\CITIZENS.SAM

INDEXED ON MAP

9028 ID

SCALE 1" = 30'

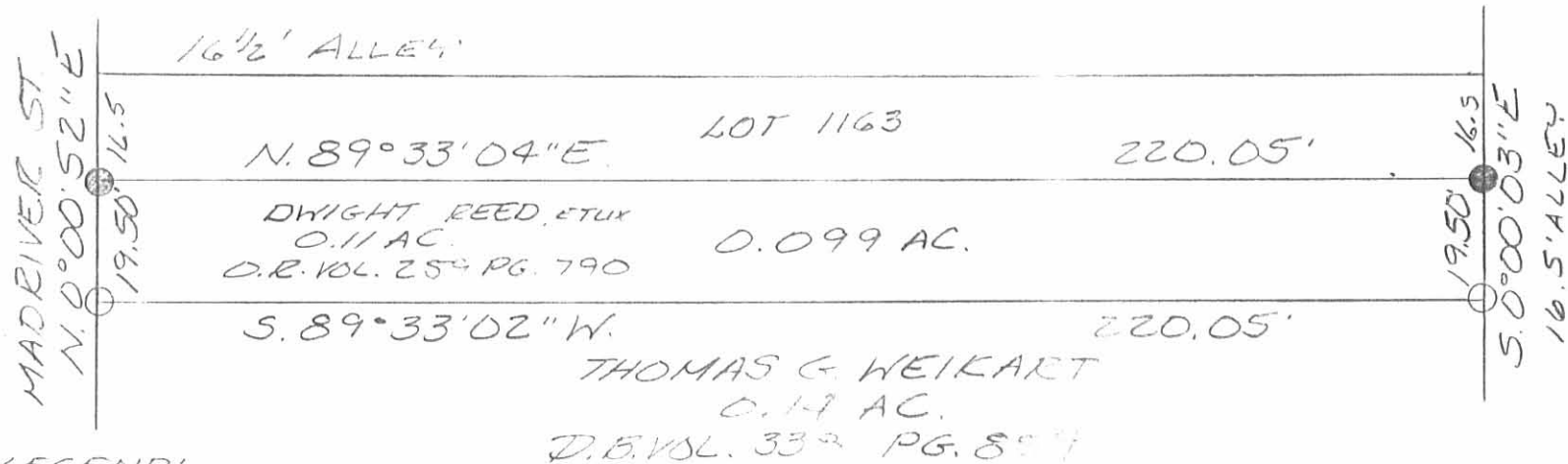

LEGEND:

- = 3/8 INCH IRON BAR FOUND
- = 5/8 INCH IRON BAR SET

SURVEY OF 0.099 ACRES IN THE
 CITY OF BELLEFONTAINE, LAKE
 TOWNSHIP, LOGAN COUNTY OHIO,
 BEING PART OF SEC. 35, T. 4, R. 14, MRS.
 JULY 26, 1995



Leslie H. Geeslin
 LESLIE H. GEESLIN
 RUSHSVLVANIA, O
 (513) 468-2793

INDEXED ON MAP
 9028 IP

JLB