

LESLIE H. GEESLIN
REGISTERED SURVEYOR NO. 5248
P.O. BOX 274
RUSHSVLVANIA, OHIO 43347
TELEPHONE: (513) 468-2793

STILTNER SURVEY
September 15, 1993

The following described real estate situated in the State of Ohio, County of Logan, Township of Lake being part of Section 34, Town 4, Range 14, M. R. S. in the City of Bellefontaine, and more particularly described as follows;

Beginning at a 3/4 inch iron bar found in the east line of Plumvalley Street at the southwest corner of a 10 foot alley on the south side of Staat's First Addition to the City of Bellefontaine.

Thence with said alley S. 87° 45' 52" E. 196.13 feet to a 3/4 inch iron bar found at the northwest corner of Jerry Pittman's 1.00 acre tract as described in D. B. Vol. 393 Page 168.

Thence with said Pittman's west line S. 4° 00' 00" W. 131.80 feet to a point in the north right of way line of Conrail that is S. 72° 13' 15" W. 8.3 feet from a X-tie corner post found.

Thence with said north line on a 1177.77 foot radius curve to the right, the chord of which measures S. 74° 28' 07" W. 208.00 feet to a 5/8 inch iron bar set in the east line of Plumvalley Street.

Thence with said east line N. 4° 00' 00" E. 195.30 feet to the place of beginning.

Containing 0.751 acre more or less.

The above described 0.751 acre tract being a new survey of the parcel described in O. R. Vol. 71 Page 459.

Bearings are based on an assumed bearing (N. 4° 00' 00" E.) for the east line of Plumvalley Street in this field survey by Leslie H. Geeslin, Reg. Surveyor 5248 on September 15, 1993.



Leslie H. Geeslin

INDEXED ON MAP
8840 ID

PLUM VALLEY (50')
 --- OLD CENTERLINE

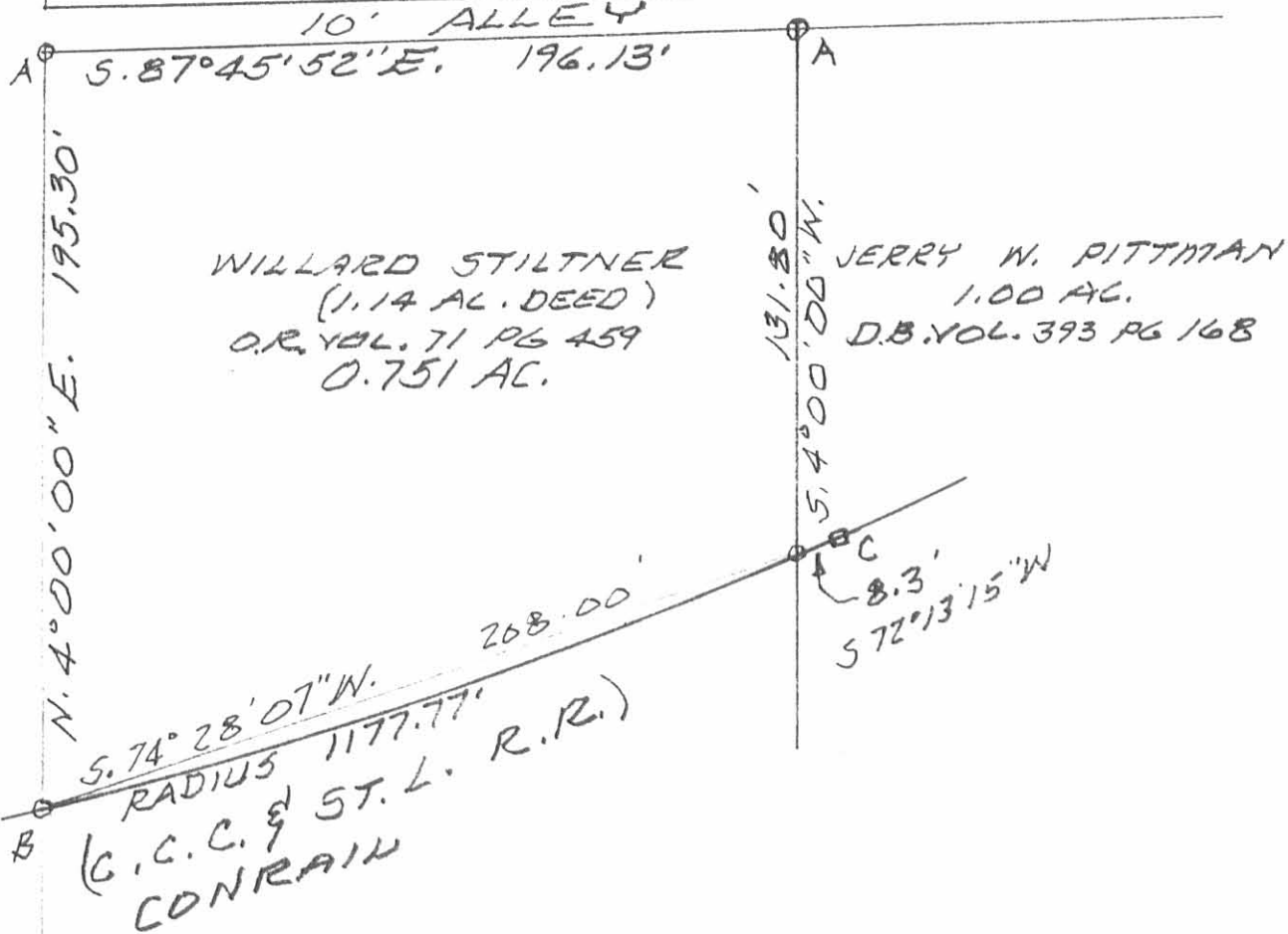
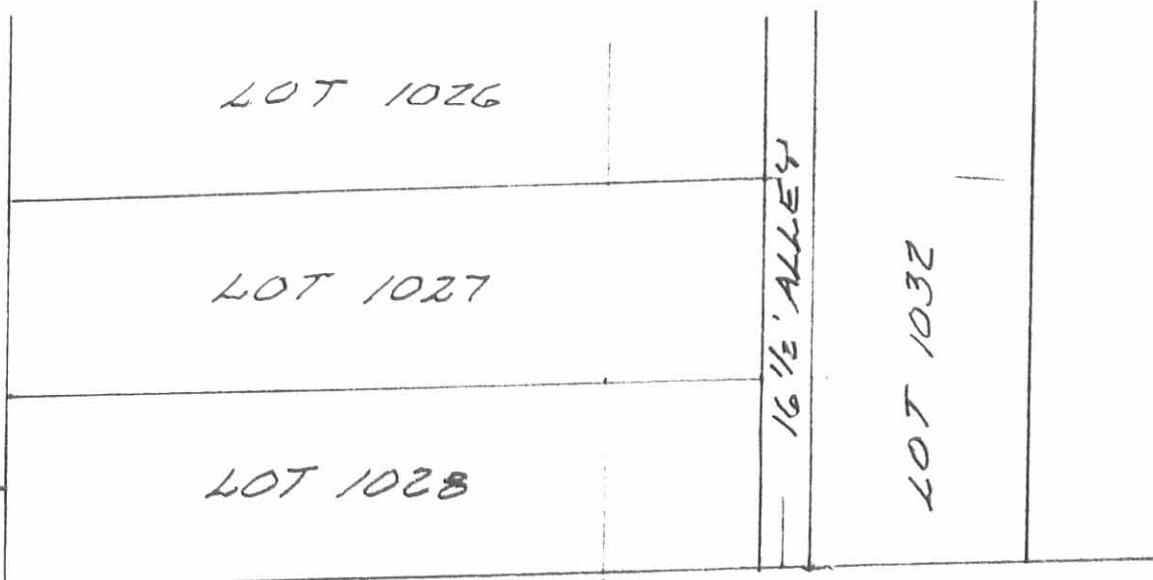

SURVEY OF 0.751 AC. TRACT IN SEC. 34, TOWN 4, RANGE 14, MRS. LAKE TOWNSHIP, CITY OF BELLE-FONTAINE, OHIO FOR WILLARD STILTNER.

SEPTEMBER, 1993
 SCALE: 1" = 50'

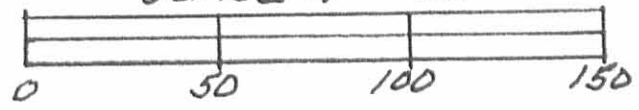

LEGEND:
 A = 3/4" IRON BAR FD
 B = 5/8" IRON BAR SET
 C = X-TIE COR. POST FD

INDEXED ON MAP
 884DIP

Leslie H. Geeslin
 LESLIE H. GEESLIN
 RUSH Sylvania, OHIO
 PH 513-468-2793