

Lee Surveying and Mapping Co.



855 East Sandusky Avenue
 Bellefontaine, Ohio 43311
 Phone 593-5780



CLIENT: WALLICK CONSTRUCTION COMPANY
 COUNTY: LOGAN TOWNSHIP: LAKE
 SECTION: _____ LOT NO.: _____
 SUBDIVISION: BELLE DEMEURE SUBD.
 DATE: 12-21-87 COMPUTED BY: _____ SURVEYED BY: _____

PROJECT
BELLEFONTAINE TURNKEY
PROJ. No. 27
LOT No. 2613
204 COLTON AVE.

SHEET NO. : _____ OF _____

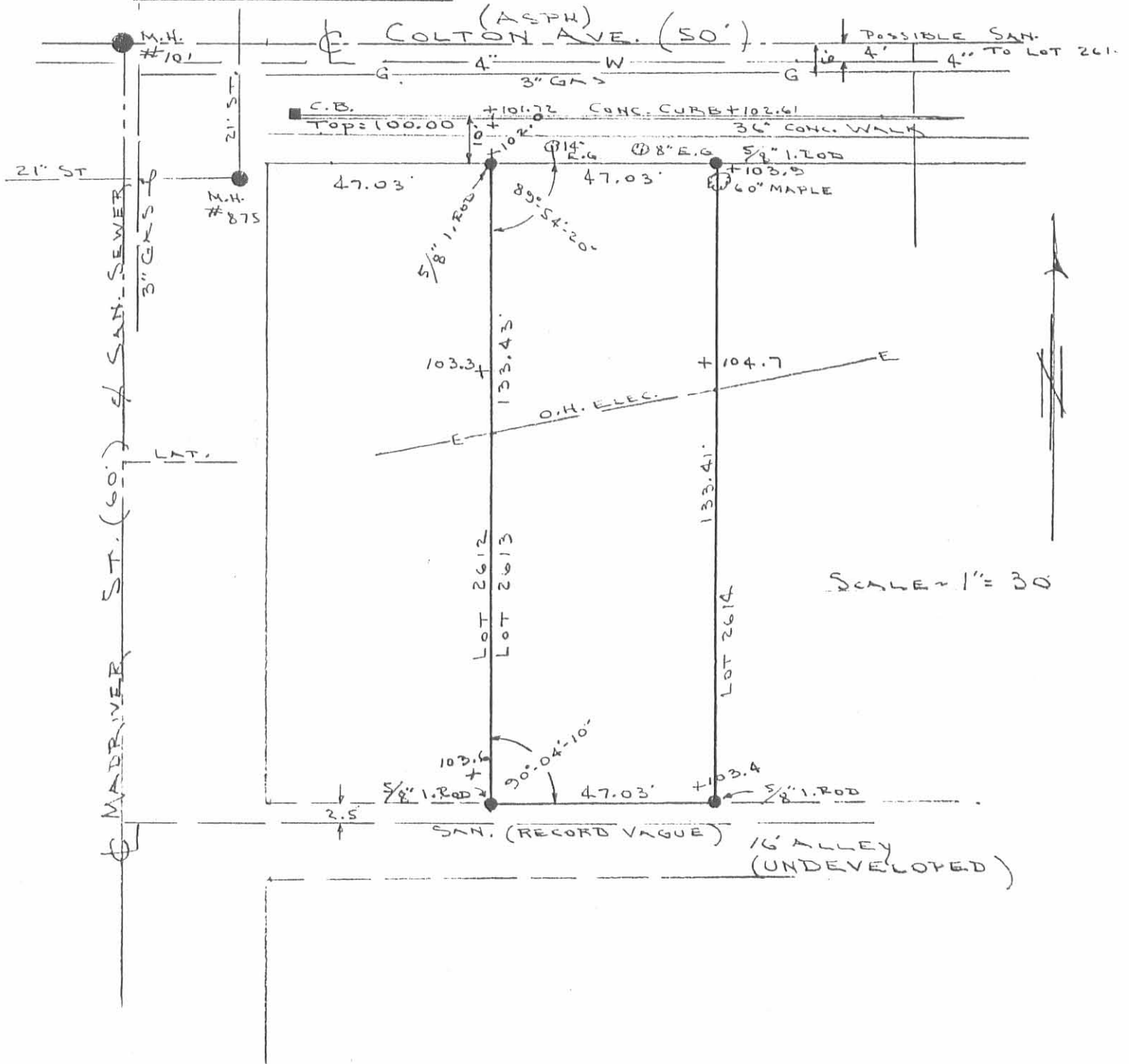

SURVEYORS CERTIFICATION

This is to certify that this plat represents a true and accurate survey of Lot 2613 of BELLE DEMEURE SUBD Addition to the City of Bellefontaine, Logan county, Ohio as surveyed by me on Dec. 21, 1987.

NOTE: Utility locations shown are from all attainable city records.

Jeffrey I. Lee, Reg. Surveyor No. 6359

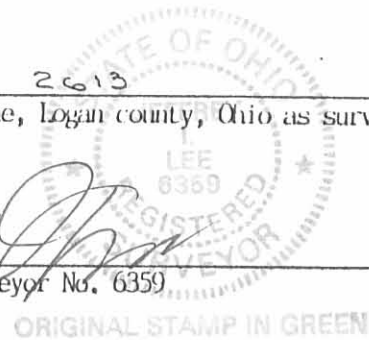

INDEXED ON MAP
 8688 1P

ORIGINAL STAMP IN GREEN