

INDEXED ON MAP  
7735 IP



SCALE = 1" = 100'

PAUL ROBERTS  
2.74 AC.  
VOL. 274, PG. 114

3.0 AC  
VOL. 327, PG. 847 (TR. III)

V.M.S. 3317  
241.45'  
V.M.S. 2873

STAKES SET  
N 84°-38'-30"E  
395.26'  
(DEED)

HOLIDAY INN OF  
BELLEFONTAINE  
VOL. 340, PG. 998  
PARCEL 2

TONIA TEREBU  
4.06 AC. ACTUAL  
3.0 AC. (MAP RECORDS)  
VOL. 327, PG. 847  
PT. 9.7 AC. (TR. II)  
TOTAL = 7.06 AC

(Hwy. Survey)  
N 17°-05'-30"E  
183.22'

(DEED)  
N 17°-05'-30"E  
284.52'

(Hwy. Survey)  
N 17°-05'-30"E  
183.22'

STAKE

TOTAL = 7.06 AC

5011.14  
4600.40

STATE OF OHIO  
CLAYTON  
REGISTERED  
6181  
SUPERVISOR



SURVEY OF 4.06 ACRES  
V.M.S. 2873, LAKE TWP.  
LOGAN CO., OHIO

FOUND BOTTED  
STAKES

(Hwy. Survey)  
N 75°-23'-30"W  
159.96'

342' (DEED)  
342' (DEED)  
S 5°-28'-20"E 496.32'  
I. CRANDALL 25.647 AC. 327 AC.

837+35  
1591  
177+10  
1501+68  
611'

177+10  
25-30  
25-30  
140+70  
N 10°-30'-30"E

839+16.62  
U.S. RTE. 33  
383.38'

N 67°-49'-49"W  
386.74'  
STATE OF OHIO  
VOL. 30  
7.81 AC. PG. 625  
U.S. RTE. 33

1579.93  
844+57  
N 14°-30'-30"E  
80.15'

844+50  
844+50

Received 5-5-88

# Lee Surveying and Mapping Co.



Farm Surveys • Lot Surveys • Topography • Subdivisions • Construction Layout

855 EAST SANDUSKY AVENUE  
BELLEFONTAINE, OHIO 43311

(513) 593-5780

CLAYTON M. LEE, P.S.  
JEFFREY I. LEE, P.S.

Lying in V.M.S. 2873, Lake Township, Logan County, Ohio.

Being that part of the Holiday Inn of Bellefontaine property lying north of U.S. Route 33, (1.25 acre, Deed Volume 340, Page 998, Parcel II) and being more particularly described as follows:

Beginning at a wood post found on the north line of V.M.S. 2873, marking the northeast corner of said 1.25 acre tract and also being an angle in the west line of the Terebuh land (Volume 327, Page 847).

THENCE, with the said west line of the Terebuh land, S 17°-05'-30" W, a distance of 284.52 feet to an iron rod set on the north right-of-way line of U.S. Route 33.

THENCE, with said right-of-way line, the following 3 bearings and distances.  
N 67°-49'-49" W, a distance of 183.22 feet to an iron rod.  
N 30°-25'-40" W, a distance of 198.22 feet to an iron rod set on the north line of V.M.S. 2873.  
N 84°-22'-50" E, with the said V.M.S. line, a distance of 111.72 feet to an iron rod.

THENCE, continuing with said V.M.S. line, N 85°-02'-40" E, a distance of 243.44 feet to the point of beginning.

Containing 1.33 acres.

This description prepared from <sup>existing records</sup> ~~an actual field survey~~.  
Basis for bearings: Center-line of U.S. Route 33 = N 75°-23'-30" W.

Prepared by:

*Clayton M. Lee*  
Clayton M. Lee  
Registered Professional Surveyor No. 6181  
May 5, 1988

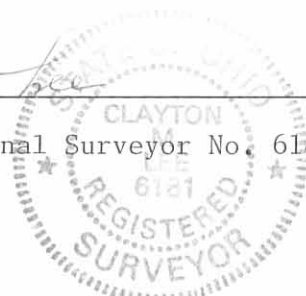

ORIGINAL STAMP IN GREEN

INDEXED ON MAP  
77352D

L-1655

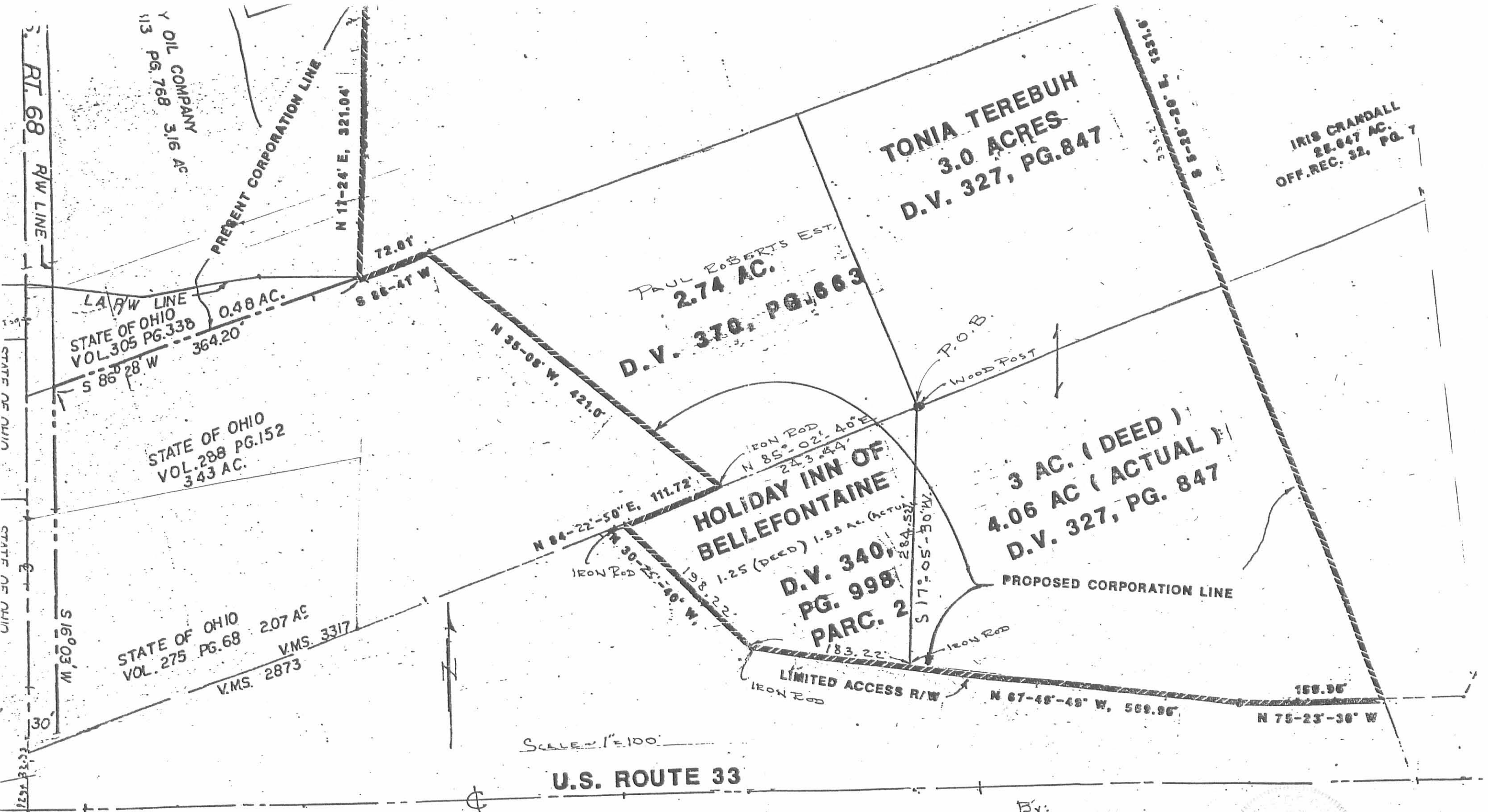

SCALE 1" = 100'

U.S. ROUTE 33

SURVEY OF 1.33 AC. TRACT (1.25 AC. (DEED)  
 HOLIDAY INN (VOL. 340, PG. 998, PARC. 2)  
 V.M.S. 2875, LAKE TWP.,  
 LOGAN COUNTY, OHIO

By:  
 JEFFREY I. LEE  
 REG. No. 6359  
 MAR., 1988



INDEXED ON MAP  
 7735 2P