

Elmore Survey

The following described real estate situated in the Township of Lake, County of Logan, State of Ohio and being located in Section 27, Town 4, Range 14, B.M.R.S. and being a part of A. P. Elmore's present 15.22 Acre tract as recorded in Deed Volume 214 Page 181 and being a part of Permanent Parcel No. 15-107-05-05-002 on the Logan County Auditor's Land Duplicate;

Beginning at an iron pipe found at the southeast corner to Lot No. 3794 of Southview Addition No. 2 to the City of Bellefontaine, Ohio and in the north line of Wren Avenue and being in the line between Sections 27 and 33 and also being the Corporation Line to said City;

Thence with the line between said Sections and Corporation Line and the east line of Lots 3794, 3795 and 3796, N. $0^{\circ} 18'$ W. (Basis of Bearing) 147.50 feet to a $5/8"$ x $30"$ Rebar set on the northeast side of a large tree;

Thence S. $88^{\circ} 27'$ E. 68.00 feet to a $5/8"$ x $30"$ Rebar set;

Thence S. $0^{\circ} 18'$ E. 147.50 feet to a $5/8"$ x $30"$ Rebar set;

Thence N. $88^{\circ} 27'$ W. 68.00 feet to the place of beginning, containing 10,025.64 square feet or 0.230 Acres, more or less.

I hereby certify that this is a true and accurate description of said tract and is prepared from an actual field survey made by me on August 10, 1987.



Daniel E. Gilbert

Daniel E. Gilbert, P.S.
Reg. Sur. No. 5402
400 N. Park Street
Bellefontaine, Ohio
43311

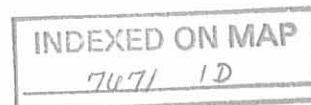

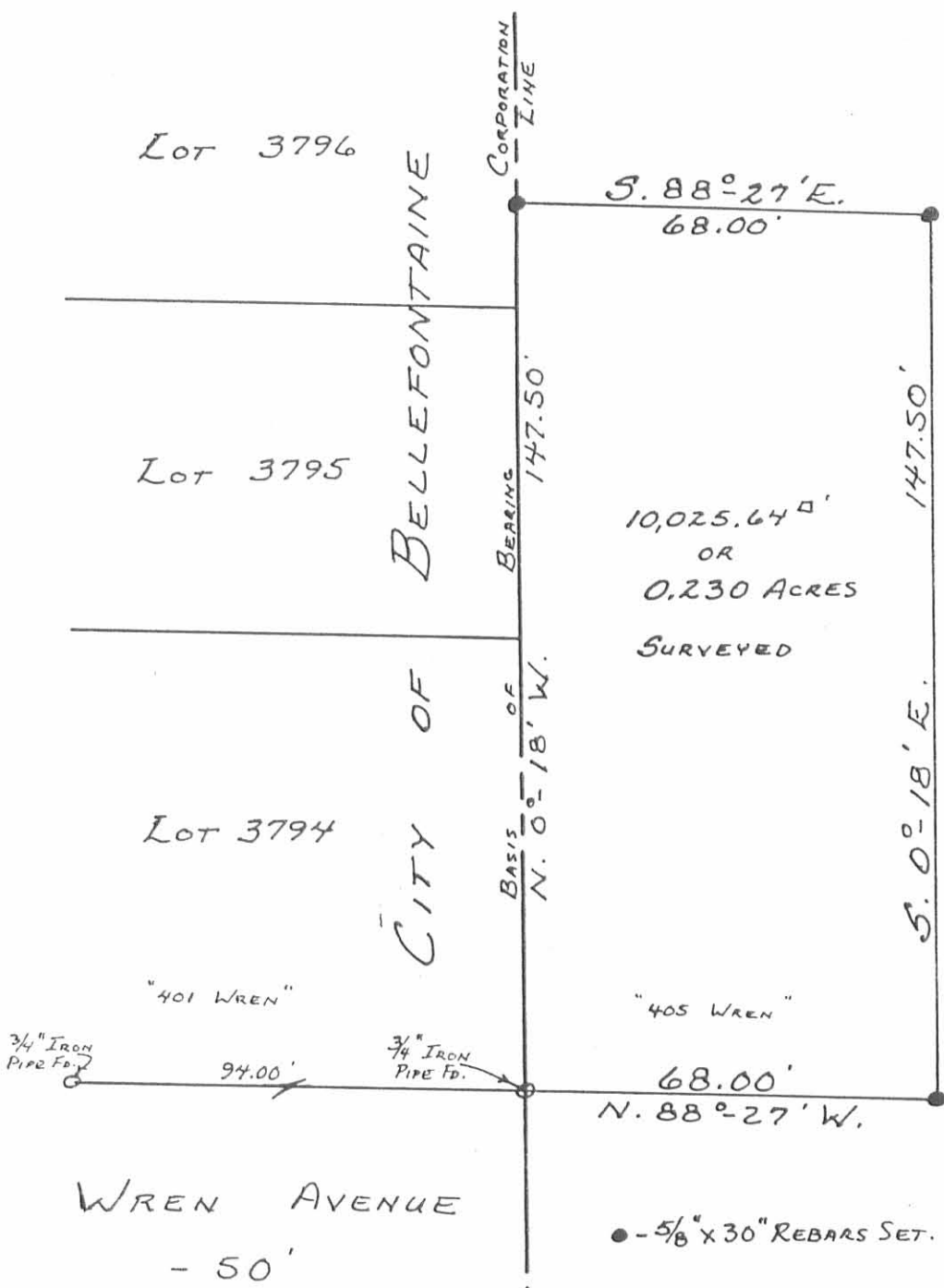

A. P. ELMORE
Vol. 214 P. 181

PER. PAR. No. 15-107-05-05-002

15.22 ACRES
- 0.23

14.99 ACRES

● - 5/8" X 30" REBARS SET.

Daniel E. Gilbert
DANIEL E. GILBERT, P.S.
REG. SUR. No. 5402
400 N. PARK ST.
BELLEFONTAINE, OHIO
42211

SECTION 33 T. 4 R. 14
SECTION 27 T. 4 R. 14



ELMORE SURVEY
SECTION 27 T. 4 R. 14 BMRS.
LAKE TOWNSHIP
LOGAN COUNTY, OHIO
AUGUST 10, 1987

SCALE: 1" = 30'

INDEXED ON MAP
7671 1P

Lee Surveying and Mapping Co., Inc.

Land Surveys • Topography • Subdivisions • Construction Layout

117 N. Madriver St.
Bellefontaine OH 43311

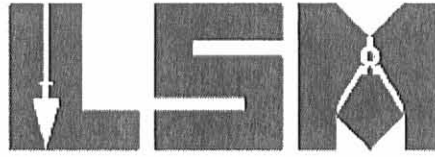

Phone: (937) 593-7335
Fax: (937) 593-7444
surveys@lsminc.us

ANDREW ROBERT ELMORE 14.841 ACRES

Lying in Section 27, Town 4, Range 14, Lake Township, Logan County, Ohio.

Being all of the Andrew Robert Elmore 15.017 acre tract as deeded and described in Official Record 396, Page 856, Exhibit B, Tract I and Tract II of the Logan County Records of Deeds and being more particularly described as follows:

Beginning on a 2 inch iron pipe found on the west line of Section 27 on the southwest corner of Lot 3959 of Lake Heights Allotment No. 2 (Plat Cabinet A, Slide 341) on the east right-of-way of Forester Street and being a corner of the Bellefontaine Corporation Line.

THENCE, with the south line of the said Lake Heights Allotment No. 2 and the Bellefontaine Corporation Line, S 71°-49'-08"E, a distance of 415.03 feet to a 5/8 inch iron rod found.

THENCE, with the lines of the Sheryl Fuson Morris Trustee, original 14.68 acre tract (O.R. 935, Pg. 989, Tract II), the following three courses:

S 71°-56'-53"E, a distance of 456.86 feet to a 5/8 inch iron rod set.

S 13°-19'-00"W, a distance of 66.00 feet to a 5/8 inch iron rod set, passing railroad tie posts found at 0.42 feet and 65.58 feet.

S 03°-20'-59"W, a distance of 51.60 feet to a 5/8 inch iron rod set.

THENCE, with the west line of the Larry L. Park, Trustee, original 65.82 acre tract (O.R. 453, Pg. 188, Parcel 2, Tract 2), S 04°-03'-45"W, a distance of 578.93 feet to a steel angle iron post found in concrete on a corner of the Bellefontaine Corporation Line and on the northeast corner of Jado Ville (Plat Cabinet A, Slide 713-A).

THENCE, with the Bellefontaine Corporation Line and the north line of Jado Ville, N 85°-37'-37"W, a distance of 807.50 feet to a steel angle iron post found in concrete on the west line of Section 27 and on the southeast corner of Southview Addition No. 2 (Plat Cabinet A, Slide 313).

THENCE, with the west line of Section 27 and the east line of Southview Addition No. 2 and Bellefontaine Corporation Line, N 02°-15'-53"E, a distance of 176.13 feet to a 5/8 inch iron rod set.

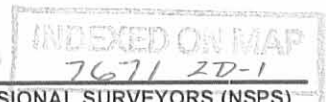

Lee Surveying and Mapping Co., Inc.

Land Surveys • Topography • Subdivisions • Construction Layout

117 N. Madriver St.
Bellefontaine OH 43311



Phone: (937) 593-7335
Fax: (937) 593-7444
surveys@lsminc.us

THENCE, with the lines of the Ricky Salyer 0.230 acre tract (O.R. 820, Pg. 230), the following three courses:

S 85°-24'-57"E, a distance of 66.74 feet to a 5/8 inch iron rod found.

N 02°-35'-28"E, a distance of 147.50 feet to a 5/8 inch iron rod found.

N 85°-22'-31"W, a distance of 67.58 feet to a point on a large tree root on the west line of Section 27 and the east line of Southview Addition No. 2 and Bellefontaine Corporation Line, referenced by a 5/8 inch iron rod found bearing N 85°-22'-31"W, a distance of 0.59 feet.

THENCE, with the west line of Section 27 and the east line of Southview Addition No. 2 and Bellefontaine Corporation Line, N 02°-15'-53"E, a distance of 579.72 feet to the point of beginning.

Containing 14.841 acres.

Property is subject to any and all previous easements and rights-of-way of record.

The basis for bearings is the north line of Jado Ville, being N 85°-37'-37"W, and all other bearings are from angles and distances measured in a field survey by Lee Surveying and Mapping Co., Inc. on March 15, 2010.



ORIGINAL STAMP IN GREEN

Description prepared by:

A handwritten signature in cursive script that reads 'William K. Bruce'.

William K. Bruce
Professional Surveyor 7437
March 16, 2010

4913310

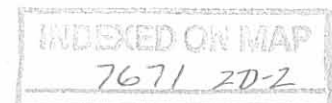

REC'D 3-19-10 *Smg*

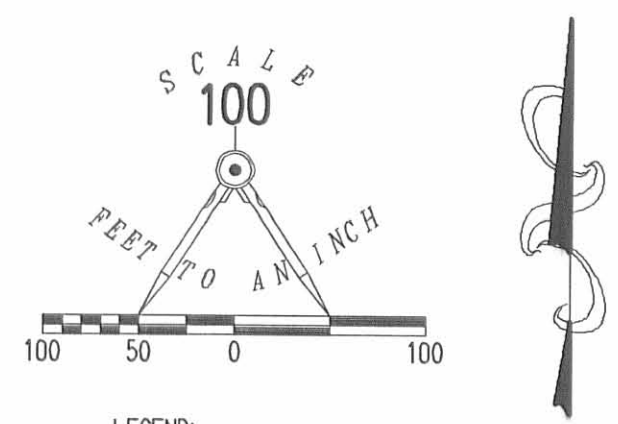
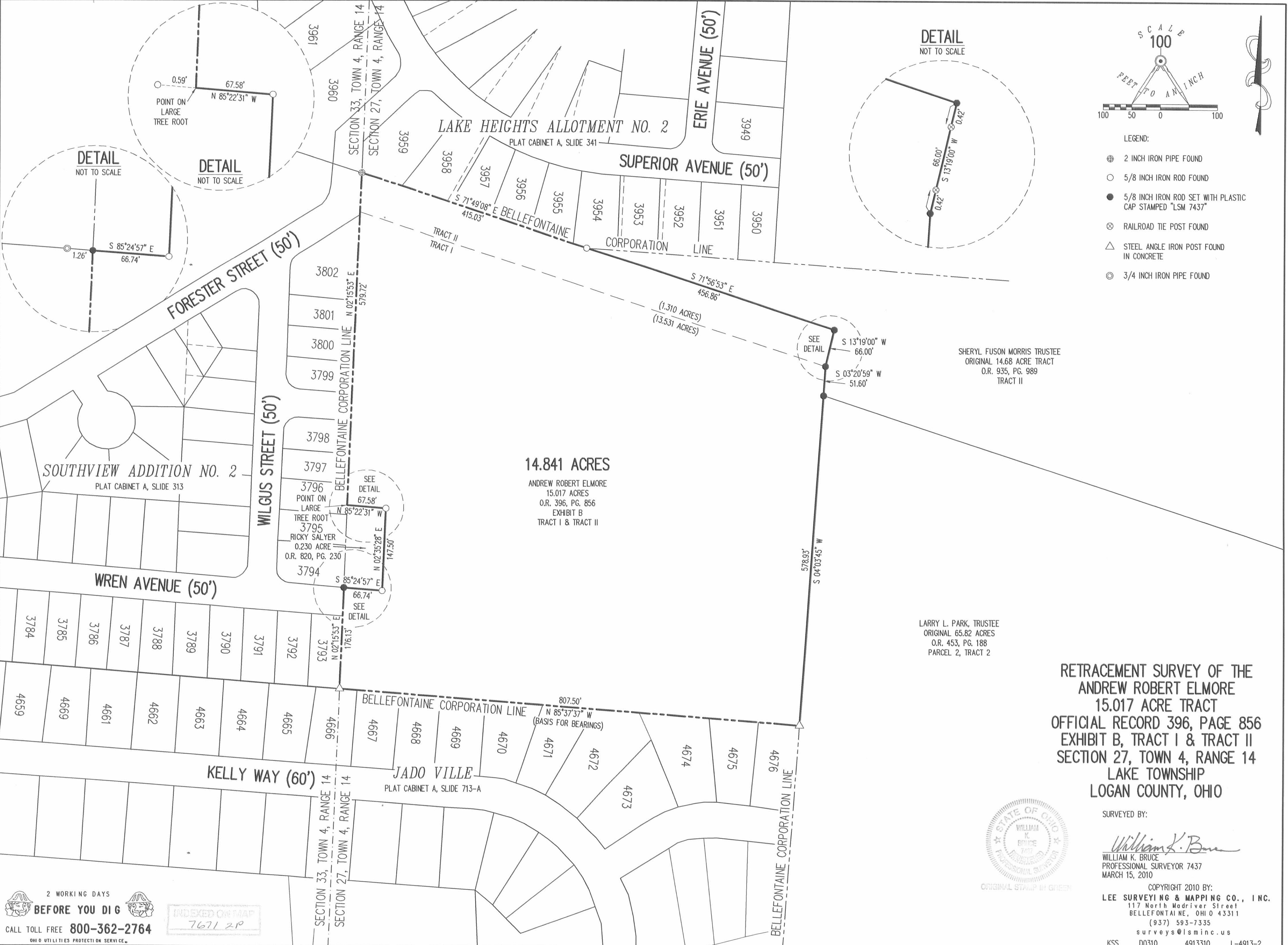

- LEGEND:
- ⊕ 2 INCH IRON PIPE FOUND
 - 5/8 INCH IRON ROD FOUND
 - 5/8 INCH IRON ROD SET WITH PLASTIC CAP STAMPED "LSM 7437"
 - ⊗ RAILROAD TIE POST FOUND
 - △ STEEL ANGLE IRON POST FOUND IN CONCRETE
 - ⊙ 3/4 INCH IRON PIPE FOUND

SHERYL FUSON MORRIS TRUSTEE
ORIGINAL 14.68 ACRE TRACT
O.R. 935, PG. 989
TRACT II

LARRY L. PARK, TRUSTEE
ORIGINAL 65.82 ACRES
O.R. 453, PG. 188
PARCEL 2, TRACT 2

14.841 ACRES
ANDREW ROBERT ELMORE
15.017 ACRES
O.R. 396, PG. 856
EXHIBIT B
TRACT I & TRACT II

RETRACEMENT SURVEY OF THE
ANDREW ROBERT ELMORE
15.017 ACRE TRACT
OFFICIAL RECORD 396, PAGE 856
EXHIBIT B, TRACT I & TRACT II
SECTION 27, TOWN 4, RANGE 14
LAKE TOWNSHIP
LOGAN COUNTY, OHIO

SURVEYED BY:
William K. Bruce
WILLIAM K. BRUCE
PROFESSIONAL SURVEYOR 7437
MARCH 15, 2010



COPYRIGHT 2010 BY:
LEE SURVEYING & MAPPING CO., INC.
117 North Madriver Street
BELLEFONTAINE, OHIO 43311
(937) 593-7335
surveys@lsmc.us
KSS D0310 4913310 L-4913-2

2 WORKING DAYS
BEFORE YOU DIG
CALL TOLL FREE 800-362-2764
OHIO UTILITIES PROTECTION SERVICE

INDEXED ON MAP
7671 2P

12-13-2022



Todd Johnson
Page 2 of 2
December 03, 2022

LEGAL DESCRIPTION

Being part of a 14.841 acre parcel (per deed), owned by Tod Johnson as deeded and described in O.R. 1409, Page 5905, located in Section 27, T4, R14, B.T.M.R.S. Lake Township, Logan County, Ohio, more particularly described as follows:

Commencing at an existing #5 Rebar at the Southeast Corner of Lot #3794 of Southview Addition #2 (Plat Cabinet A, Slide 313); thence S 85°-00'-51" E on the South line of the Brian K. & Veronnica Blair property as deeded and described in O.R. 1391, Page 2349 (.230 Acres per deed), 68.00' to a #5 Rebar set at the POINT OF BEGINNING; thence the following courses:

1. N 03°-08'-09" E on the East line of said Blair property, 147.50' to a set #5 Rebar;
2. S 85°-00'-51" E on a new division line, 75.00' to a set #5 Rebar;
3. S 03°-08'-09" W on a new division line, 147.50' to a set #5 Rebar;
4. N 85°-00'-51" W on a new division line, 75.00' to the POINT OF BEGINNING.

The above-described parcel of land contains 0.254 acres, more or less, of which 0.000 acres are occupied by road right-of-way. This parcel is subject to all legal highways and easements of record.

The bearings for this survey are based on the Ohio State Plane North Coordinate System. This legal description and the accompanying plat represent an actual boundary survey completed under the direct supervision of Brad J. Core, P.S. #8004 on December 01, 2022. All markers called for above are in place.



INDEXED ON MAP
7671

APPROVED

12-13-2022

Survey of part of a Parcel #15-107-05-05-002-000, located in Section 27, T4, R14, B.T.M.R.S., Lake Township, Logan County, Ohio.

Prior Deed Referenced in O.R. 1409, Page 5905.



SCALE: 1" = 40'



GRAPHIC SCALE

Basis of Bearings:
The Ohio State Plane
North Coordinate
System.

Note:
All distances shown
are measured unless
otherwise noted.

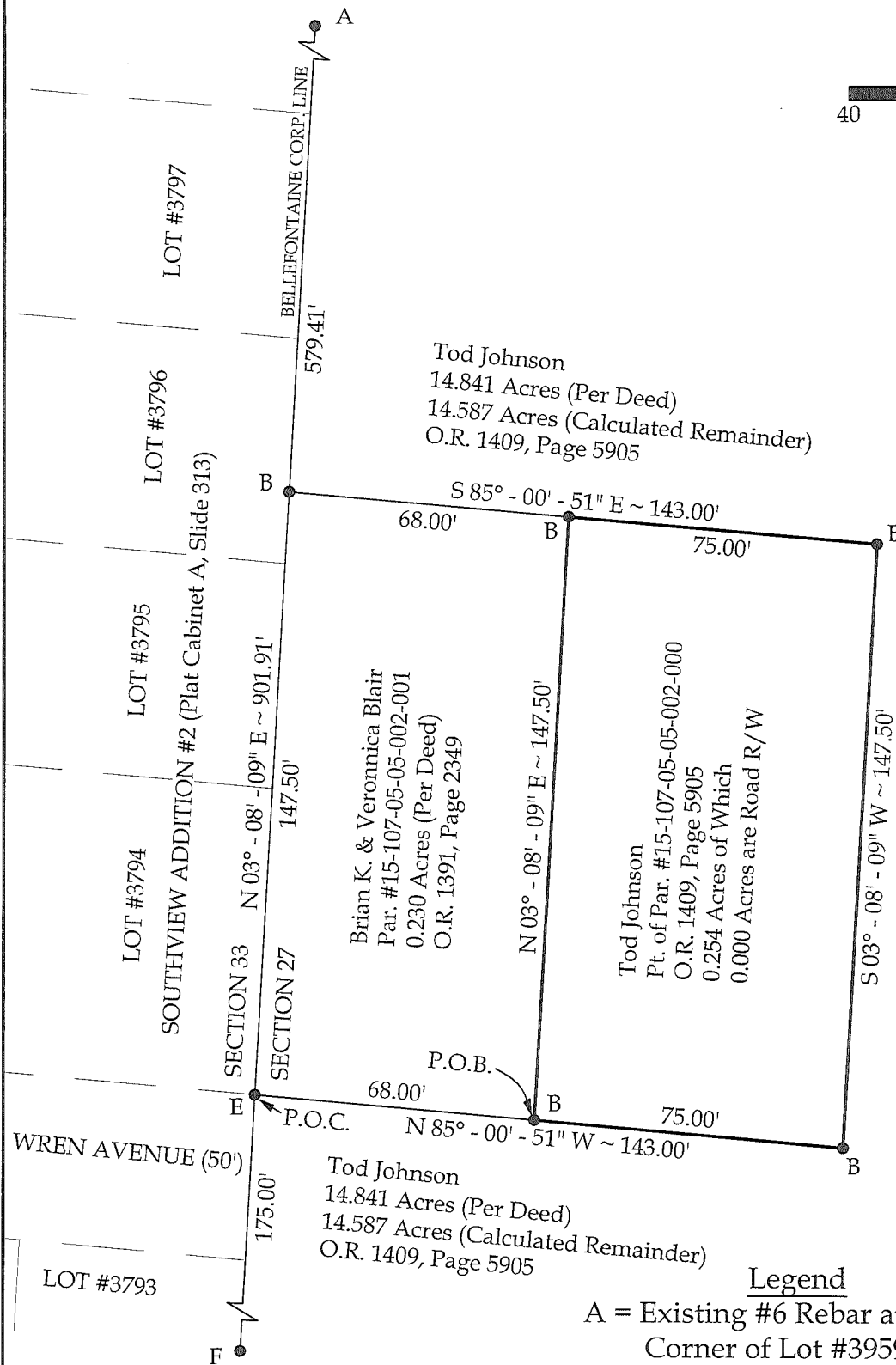

Tod Johnson
14.841 Acres (Per Deed)
14.587 Acres (Calculated Remainder)
O.R. 1409, Page 5905

Brian K. & Veronica Blair
Par. #15-107-05-05-002-001
0.230 Acres (Per Deed)
O.R. 1391, Page 2349

Tod Johnson
Pt. of Par. #15-107-05-05-002-000
O.R. 1409, Page 5905
0.254 Acres of Which
0.000 Acres are Road R/W

Tod Johnson
14.841 Acres (Per Deed)
14.587 Acres (Calculated Remainder)
O.R. 1409, Page 5905

Tod Johnson
14.841 Acres (Per Deed)
14.587 Acres (Calculated Remainder)
O.R. 1409, Page 5905

Legend

- A = Existing #6 Rebar at the Southwest Corner of Lot #3959 of Lake Heights Allotment #2 (Plat Cabinet A, Slide 341)
- B = Set #5 Rebar
- C = Unmonumented Point of Interest
- D = Existing 3/4" Iron Pipe
- E = Existing #5 Rebar at the Southeast Corner of Lot #3794
- F = Existing #6 Rebar at the Southeast Corner of Lot #3793



This plat & accompanying Legal Description represent an actual boundary survey completed under my direct supervision on December 1, 2022.

Brad J. Core
Brad J. Core, P.S. #8004

CORE CONSULTING  201 N. Broadway St.
Spencerville, OH 45887
Phone/Fax: 419-647-6163

A Division of Materials Testing, Inc.

CLIENT: **Tod Johnson**

SURVEYED BY: P.J.M.	DATE: 12-01-2022	DRAWN BY: P.J.M.	CHECKED BY: B.J.C.
SCALE: 1" = 40'		PAGE 1	OF PAGES 2

INDEXED ON MAP
7671

ANNEXATION TO THE CITY OF BELLEFONTAINE

Survey of Parcels #15-107-05-05-002.000, #15-107-05-05-002.001 & #15-107-05-05-002.002, located in Section 27, T4, R14, B.T.M.R.S., Lake Township, Logan County, Ohio.

Prior Deeds Referenced in O.R. 1409, Page 5905; O.R. 1391, Page 2349; & O.R. 1411, Page 2747.

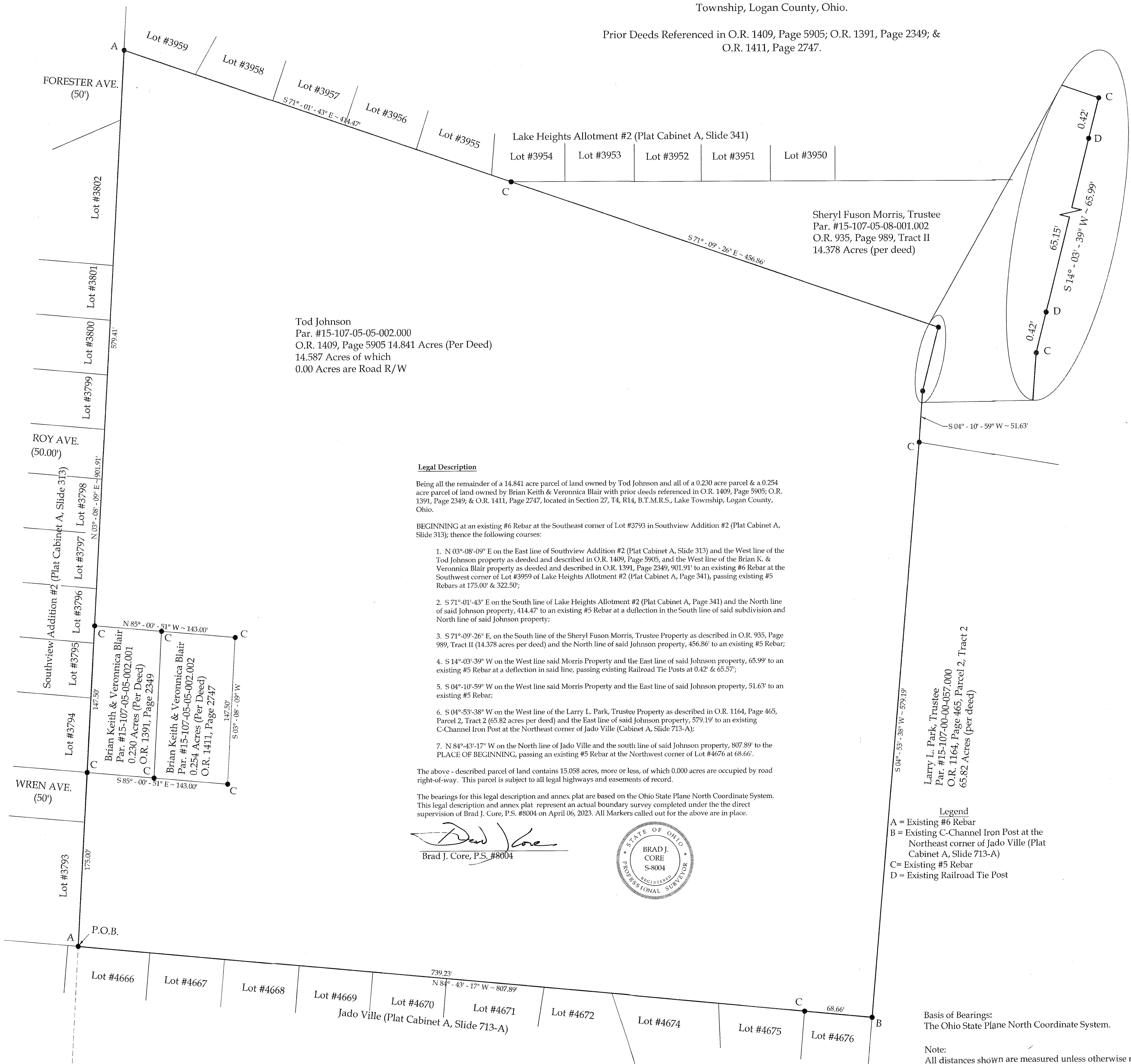
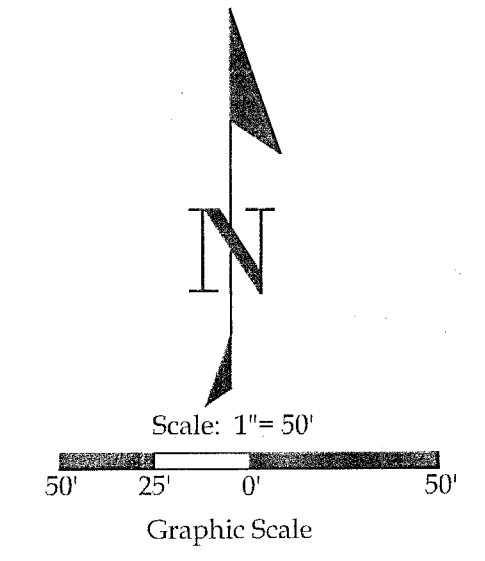

Tod Johnson
Par. #15-107-05-05-002.000
O.R. 1409, Page 5905 14.841 Acres (Per Deed)
14.587 Acres of which
0.00 Acres are Road R/W

Sheryl Fuson Morris, Trustee
Par. #15-107-05-08-001.002
O.R. 935, Page 989, Tract II
14.378 Acres (per deed)

Legal Description

Being all the remainder of a 14.841 acre parcel of land owned by Tod Johnson and all of a 0.230 acre parcel & a 0.254 acre parcel of land owned by Brian Keith & Verononica Blair with prior deeds referenced in O.R. 1409, Page 5905; O.R. 1391, Page 2349; & O.R. 1411, Page 2747, located in Section 27, T4, R14, B.T.M.R.S., Lake Township, Logan County, Ohio.

BEGINNING at an existing #6 Rebar at the Southeast corner of Lot #3793 in Southview Addition #2 (Plat Cabinet A, Slide 313); thence the following courses:

- N 03°-08'-09" E on the East line of Southview Addition #2 (Plat Cabinet A, Slide 313) and the West line of the Tod Johnson property as deeded and described in O.R. 1409, Page 5905, and the West line of the Brian K. & Verononica Blair property as deeded and described in O.R. 1391, Page 2349, 901.91' to an existing #6 Rebar at the Southwest corner of Lot #3959 of Lake Heights Allotment #2 (Plat Cabinet A, Page 341), passing existing #5 Rebars at 175.00' & 322.50';
- S 71°-01'-43" E on the South line of Lake Heights Allotment #2 (Plat Cabinet A, Page 341) and the North line of said Johnson property, 414.47' to an existing #5 Rebar at a deflection in the South line of said subdivision and North line of said Johnson property;
- S 71°-09'-26" E, on the South line of the Sheryl Fuson Morris, Trustee Property as described in O.R. 935, Page 989, Tract II (14.378 acres per deed) and the North line of said Johnson property, 456.86' to an existing #5 Rebar;
- S 14°-03'-39" W on the West line said Morris Property and the East line of said Johnson property, 65.99' to an existing #5 Rebar at a deflection in said line, passing existing Railroad Tie Posts at 0.42' & 65.57';
- S 04°-10'-59" W on the West line said Morris Property and the East line of said Johnson property, 51.63' to an existing #5 Rebar;
- S 04°-53'-38" W on the West line of the Larry L. Park, Trustee Property as described in O.R. 1164, Page 465, Parcel 2, Tract 2 (65.82 acres per deed) and the East line of said Johnson property, 579.19' to an existing C-Channel Iron Post at the Northeast corner of Jado Ville (Cabinet A, Slide 713-A);
- N 84°-43'-17" W on the North line of Jado Ville and the south line of said Johnson property, 807.89' to the PLACE OF BEGINNING, passing an existing #5 Rebar at the Northwest corner of Lot #4676 at 68.66'.

The above - described parcel of land contains 15.058 acres, more or less, of which 0.000 acres are occupied by road right-of-way. This parcel is subject to all legal highways and easements of record.

The bearings for this legal description and annex plat are based on the Ohio State Plane North Coordinate System. This legal description and annex plat represent an actual boundary survey completed under the direct supervision of Brad J. Core, P.S. #8004 on April 06, 2023. All Markers called out for the above are in place.

Brad J. Core
Brad J. Core, P.S. #8004

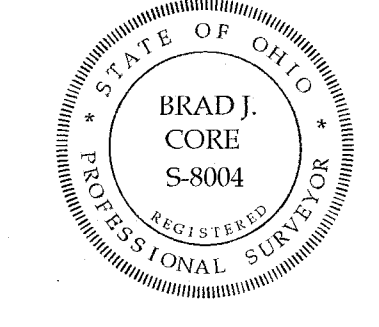

- Legend
- A = Existing #6 Rebar
 - B = Existing C-Channel Iron Post at the Northeast corner of Jado Ville (Plat Cabinet A, Slide 713-A)
 - C = Existing #5 Rebar
 - D = Existing Railroad Tie Post

Basis of Bearings:
The Ohio State Plane North Coordinate System.

Note:
All distances shown are measured unless otherwise noted.

CITY ORDINANCE NUMBER 23-53
 TRANSFERRED THIS _____ DAY OF _____, 20____
 AUDITOR, LOGAN COUNTY, OHIO: *Patricia Myers*, DATE 10-13-23
 RECEIVED FOR RECORD AT 10:50 A.M. O'CLOCK THIS 16th DAY OF October, 2023
 RECORDER, LOGAN COUNTY, OHIO: *Patricia A. Myers*, DATE 10/16/23
 RECORDED IN PLAT CABINET B SLIDE 159
 LOGAN COUNTY COMMISSIONERS:
James M. Proctor, DATE 10-3-23
Michael E. Gadow, DATE 10-3-23
W. H. ..., DATE 10-3-23
 LOGAN COUNTY ENGINEER: *Scott C. ...*, DATE 9-28-23
 CHAIRMAN, TOWNSHIP TRUSTEES:
James ..., DATE 10-18-23
 L.U.C. PLANNING DIRECTOR: *...*, DATE 10-03-2023
 MAYOR OF BELLEFONTAINE: *Ben Stahle*, DATE 9-28-23
 PRESIDENT, CITY COUNCIL: *...*, DATE 9/12/23
 CLERK, CITY COUNCIL: *Bonnie Campbell*, DATE 9-12-23
 PLAT PRE-APPROVED: *Suzanne M. Cochman*, DATE 9-11-2023
 PLAT CHECKED: *Suzanne M. Cochman*, DATE 10-12-2023

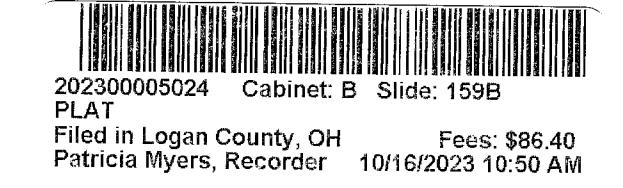

CORE CONSULTING
A Division of National Footing Inc.

201 N. Broadway St.
Spencerville, OH 45887
Phone/Fax: 419-647-6163

Client: Tod Johnson

DATE: 4-06-2023	DATE: 4-06-2023	DATE: 4-06-2023	DATE: 4-06-2023
P.J.M.	P.J.M.	P.J.M.	B.J.C.

Scale: 1" = 50'

J-336



APPROVED

Todd Johnson
Page 2 of 2
August 21, 2023

LEGAL DESCRIPTION

Part of a 14.841 acre parcel of land, owned by Tod Johnson, with prior deed referenced in O.R. 1409, Page 5905, located in Section 27, T4S, R14E, B.T.M.R.S., City of Bellefontaine, Logan County, Ohio, more particularly described as follows:

BEGINNING at an existing #6 Rebar at the Southeast corner of Lot #3793 of Southview Addition No. 2 (P.C. A, Slide 313); thence the following courses:

1. N 3°-08'-09" E on the East line of said Lot, 124.97' to a set #5 Rebar;
2. S 85°-00'-51" E on a new division line, 52.30' to a set #5 Rebar;
3. S 3°-08'-09" W on a new division line, 125.24' to a #5 Rebar set on the North line of Jado Ville Addition (P.C. A, Slide 713-A);
4. N 84°-43'-17" W on the North line of Jado Ville Addition (P.C. A, Slide 713-A), 52.31' to the POINT OF BEGINNING.

The above-described parcel of land contains 0.150 acres, more or less, of which 0.000 acres are occupied by road right-of-way. This parcel is subject to all legal highways and easements of record.

The bearings for this survey are based on the Ohio State Plane North Coordinate System. This legal description and the accompanying plat represent an actual boundary survey completed under the direct supervision of Brad J. Core, P.S. #8004 on August 21, 2023. All markers called for above are in place.

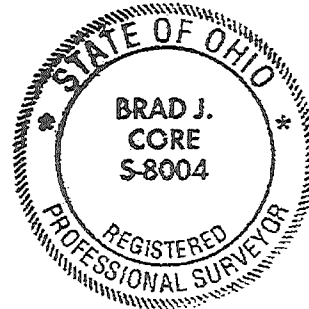

INDEXED ON MAP
7671

Survey of Parcel #17-107-05-05-002-000, located in Section 27, T4S, R14E, B.T.M.R.S., City of Bellefontaine, Logan County, Ohio.

Prior Deed Referenced in O.R. 1409, Page 5905

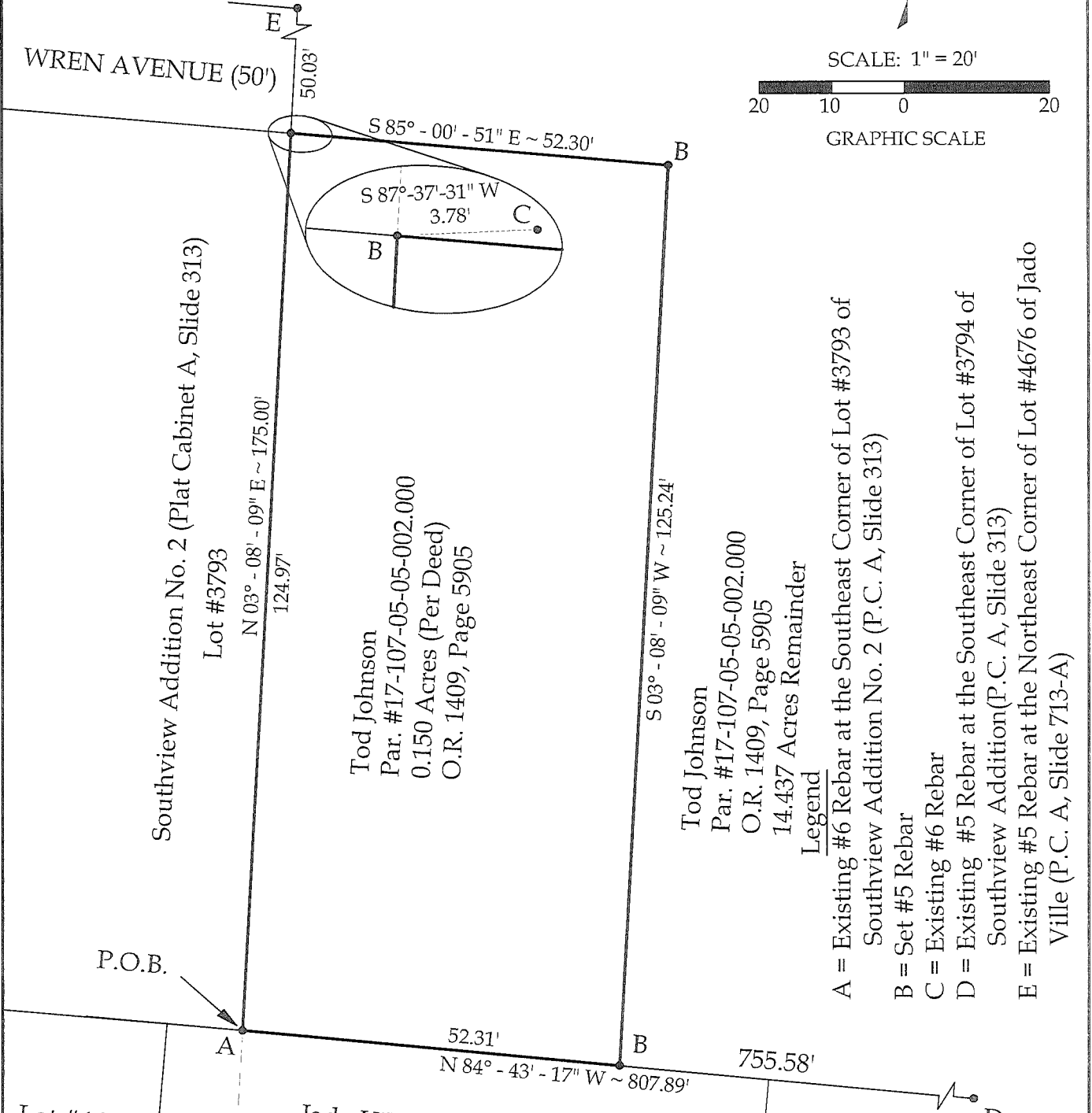

SCALE: 1" = 20'

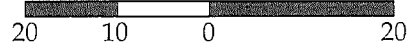

GRAPHIC SCALE

Southview Addition No. 2 (Plat Cabinet A, Slide 313)
Lot #3793

N 03° - 08' - 09" E ~ 175.00'

124.97'

Tod Johnson
Par. #17-107-05-05-002.000
0.150 Acres (Per Deed)
O.R. 1409, Page 5905

S 03° - 08' - 09" W ~ 125.24'

Tod Johnson
Par. #17-107-05-05-002.000
O.R. 1409, Page 5905
14.437 Acres Remainder
Legend

- A = Existing #6 Rebar at the Southeast Corner of Lot #3793 of Southview Addition No. 2 (P.C. A, Slide 313)
- B = Set #5 Rebar
- C = Existing #6 Rebar
- D = Existing #5 Rebar at the Southeast Corner of Lot #3794 of Southview Addition (P.C. A, Slide 313)
- E = Existing #5 Rebar at the Northeast Corner of Lot #4676 of Jado Ville (P.C. A, Slide 713-A)

P.O.B.

Lot #4665

Jado Ville (Plat Cabinet A, Slide 713-A)
Lot #4666

Lot #4667



Note:
All distances shown are measured unless otherwise noted.

Basis of Bearings:
The Ohio State Plane North Coordinate System.

This plat and the accompanying legal description represent an actual boundary survey completed under my direct supervision on August 21, 2023.

Brad J. Core
Brad J. Core, P.S. #8004

		201 N. Broadway St. Spencerville, OH 45887 Phone/Fax: 419-647-6163	
CLIENT: Todd Johnson			
SURVEYED BY: P.J.M.	DATE: 8-21-2023	DRAWN BY: P.J.M.	CHECKED BY: B.J.C.
SCALE: 1" = 20'	PAGE 1	OF 1	PAGES 2

INDEXED ON MAP
7671

8-8-2024



Tod Johnson
Page 2 of 3
January 03, 2024

LEGAL DESCRIPTION PARCEL "A"

Part of a 14.841 acre parcel of land, owned by Tod Johnson, with prior deed referenced in O.R. 1409, Page 5905, located in Section 27, T4S, R14E, B.T.M.R.S., Lake Township, City of Bellefontaine, Logan County, Ohio, more particularly described as follows:

Commencing at an existing #6 Rebar at the Southeast corner of Lot #3793 of Southview Addition #2 (Plat Cabinet A, Slide 313); thence S 84°-43'-17" E on the North line of Jado Ville (Plat Cabinet A, Slide 713-A), 52.31' to an existing #5 Rebar at the POINT OF BEGINNING; thence the following courses:

1. N 03°-08'-09" E on the East line of the Kenneth L. Jr. and Tracer R. Rose property as deeded and described in O.R. 1417, Page 2027, Tract II (0.150 acres per deed) and the West line of said Johnson property, 125.24' to an existing #5 Rebar;
2. S 85°-00'-51" E on a new division line, 90.70' to a set #5 Rebar;
3. S 03°-08'-09" W on a new division line, 125.71' to a #5 Rebar set on the North line of Jado Ville;
4. N 84°-43'-17" W on the North line of Jado Ville, 90.72' to the POINT OF BEGINNING.

The above-described parcel of land contains 0.261 acres, more or less, of which 0.000 acres are occupied by road right-of-way. This parcel is subject to all legal highways and easements of record.

The bearings for this survey are based on the Ohio State Plane North Coordinate System. This legal description and the accompanying plat represent an actual boundary survey completed under the direct supervision of Joshua R. Stephens, P.S. #8899 on January 03, 2024. All markers called for above are in place.





APPROVED

Tod Johnson
Page 3 of 3
January 03, 2024

**LEGAL DESCRIPTION
PARCEL "B"**

Part of a 14.841 acre parcel of land, owned by Tod Johnson, with prior deed referenced in O.R. 1409, Page 5905, located in Section 27, T4S, R14E, B.T.M.R.S., Lake Township, City of Bellefontaine, Logan County, Ohio, more particularly described as follows:

BEGINNING at an existing #5 Rebar at the Southeast corner of Lot #3794 of Southview Addition #2 (Plat Cabinet A, Slide 313); thence the following courses:

1. S 85°-00'-51" E on the South line of the Brian Keith & Veronnica Blair property as deeded and described in O.R. 1391, Page 2349 (0.230 acres per deed) and O.R. 1411, Page 2747 (0.254 acres per deed), 143.00' to an existing #5 Rebar, passing an existing #5 Rebar at 68.00' at the Southeast corner of said 0.230 acre tract;
2. S 03°-08'-09" W on a new division line, 50.03' to a set #5 Rebar;
3. N 85°-00'-51" W on a new division line, 143.00' to an existing #5 Rebar at the Northeast corner of Lot #3793 of Southview Addition #2, passing an existing #5 Rebar at 90.70';
4. N 03°-08'-09" E, along the East line of Southview Addition #2, 50.03' to the POINT OF BEGINNING.

The above-described parcel of land contains 0.164 acres, more or less, of which 0.000 acres are occupied by road right-of-way. This parcel is subject to all legal highways and easements of record.

The bearings for this survey are based on the Ohio State Plane North Coordinate System. This legal description and the accompanying plat represent an actual boundary survey completed under the direct supervision of Joshua R. Stephens, P.S. #8899 on January 03, 2024. All markers called for above are in place.

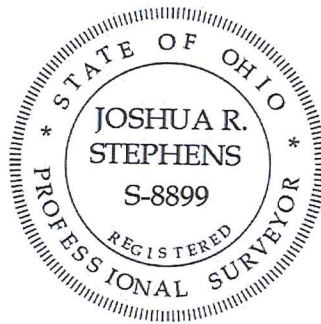

INDEXED ON MAP
7671

Survey of Part of Parcel #17-107-05-05-002-000, located in Section 27, T4S, R14E, B.T.M.R.S., City of Bellefontaine, Lake Township, Logan County, Ohio.

Prior Deed Referenced in O.R. 1409, Page 5905

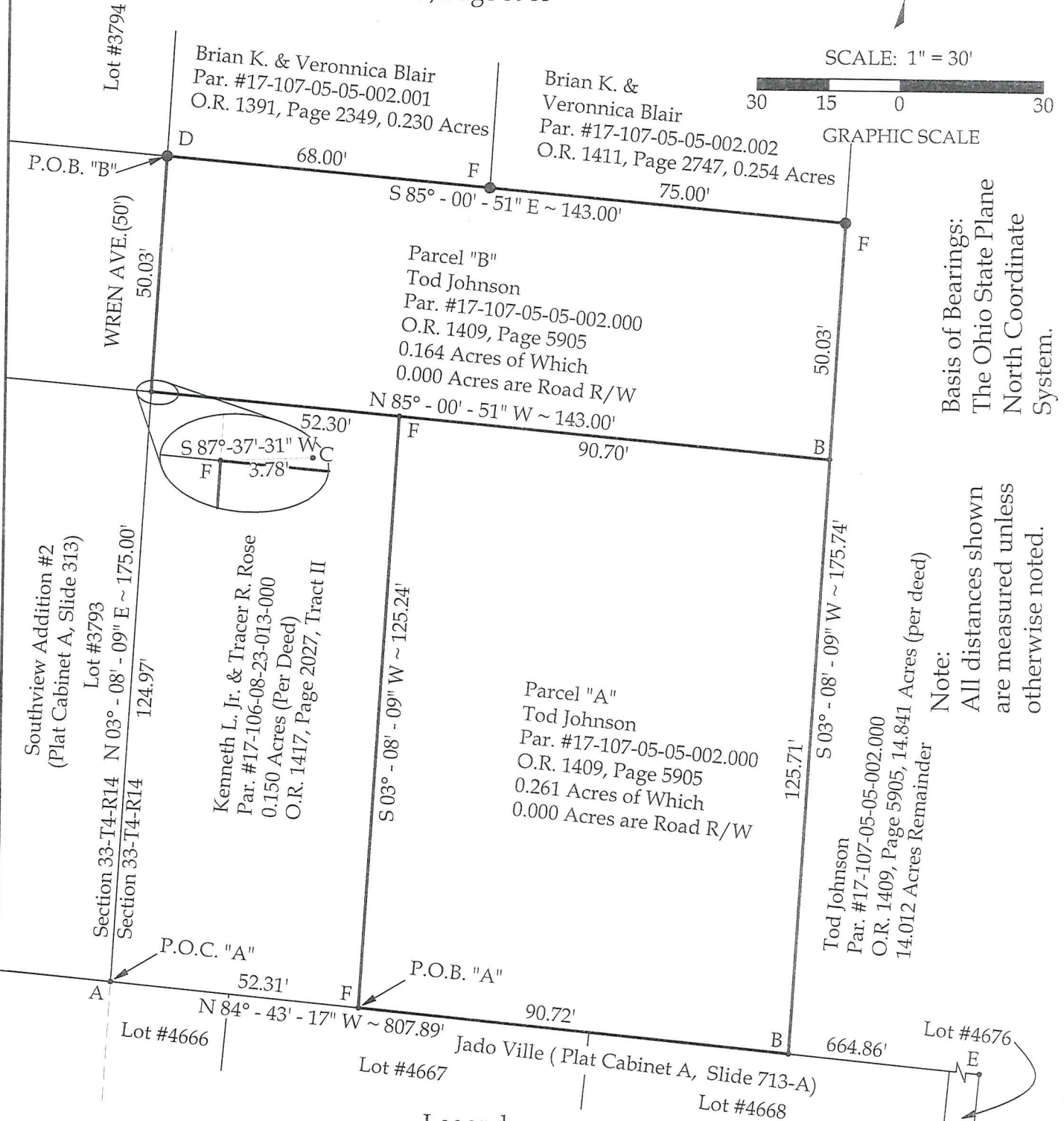
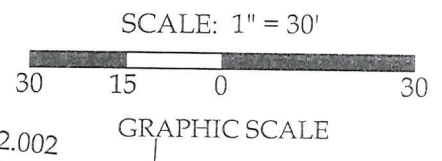
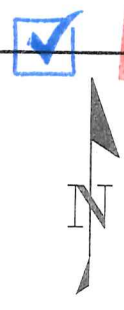

Basis of Bearings:
The Ohio State Plane
North Coordinate
System.

Note:
All distances shown
are measured unless
otherwise noted.

Legend

- A = Existing #6 Rebar at the Southeast Corner of Lot #3793 of Southview Addition No. 2 (P.C. A, Slide 313)
- B = Set #5 Rebar
- C = Existing #6 Rebar
- D = Existing #5 Rebar at the Southeast Corner of Lot #3794 of Southview Addition(P.C. A, Slide 313)
- E = Existing #5 Rebar at the Northeast Corner of Lot #4676 of Jado Ville (P.C. A, Slide 713-A)
- F = Existing #5 Rebar



This plat and the accompanying legal description represent an actual boundary survey completed under my direct supervision on January 03, 2024.

Joshua R. Stephens
Joshua R. Stephens, P.S. #8899



201 N. Broadway St.
Spencerville, OH 45887
Phone/Fax: 419-647-6163

CLIENT: Tod Johnson			
SURVEYED BY: P.J.M.	DATE: 1-03-2024	DRAWN BY: P.J.M.	CHECKED BY: J.R.S.
SCALE: 1" = 30'	PAGE 1 OF 3 PAGES		

