

Lee Surveying and Mapping Co., Inc.

Land Surveys • Topography • Subdivisions • Construction Layout

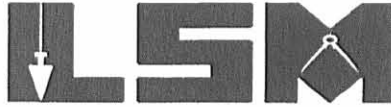

117 N. Madriver St.
Bellefontaine OH 43311

Phone: (937) 593-7335
Fax: (937) 593-7444

HOUSEHOLDER

Lying in the City of Bellefontaine, Lake Township, Logan County, Ohio.

Being part of the S. Pauline Neff parts of Lot 342 and Lot 343 of Eastern Bellefontaine (Plat Cabinet A, Slide 7) as deeded and described in Official Record 431, Page 427, Tract II of the Logan County Records of Deeds and being more particularly described as follows:

Beginning at a chiseled "X" set in concrete on the intersection of the south right-of-way of Columbus Avenue (60 feet wide) and east right-of-way of Stanley Street (40 feet wide).

THENCE, with the south right-of-way of Columbus Avenue and the north line of part of Lot 342 and Lot 343, S 88°-56'-33"E, a distance of 76.68 feet to a point, passing an iron rod found under a concrete drive at 75.68 feet.

THENCE, with the west line of Lot 344, S 00°-00'-01"E, a distance of 87.01 feet to a point.

THENCE, with the north line of the Kaye Couchman parts of Lot 342 and Lot 343 of Eastern Bellefontaine (O.R. 655, Pg. 148, Tract I), N 88°-56'-31"W, a distance of 76.68 feet to a 5/8 inch iron rod found, passing a 5/8 inch iron rod found at 1.00 feet.

THENCE, with the east right-of-way of Stanley Street, N 00°-00'-01"W, a distance of 87.01 feet to the point of beginning.

The basis for bearings is the east right-of-way of Stanley Street, being N 00°-00'-01"W, and all other bearings are from angles and distances measured in a field survey by Lee Surveying and Mapping Co., Inc. on April 7, 2004.

Reserving to the Grantor, her heirs and assigns, an easement for ingress and egress over the east one foot of the above tract.

Description prepared by:



ORIGINAL STAMP IN GREEN

Jeffrey I. Lee
Jeffrey I. Lee
Professional Surveyor 6359
April 8, 2004

Revised May 13, 2004

L-3793

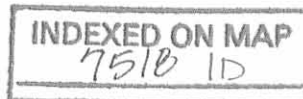

REC'D 5-10-04 SMY OK

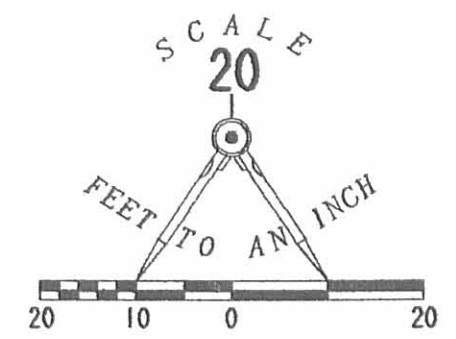
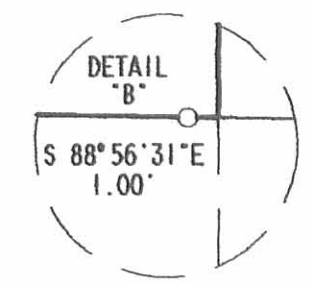
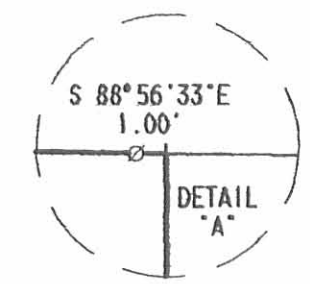
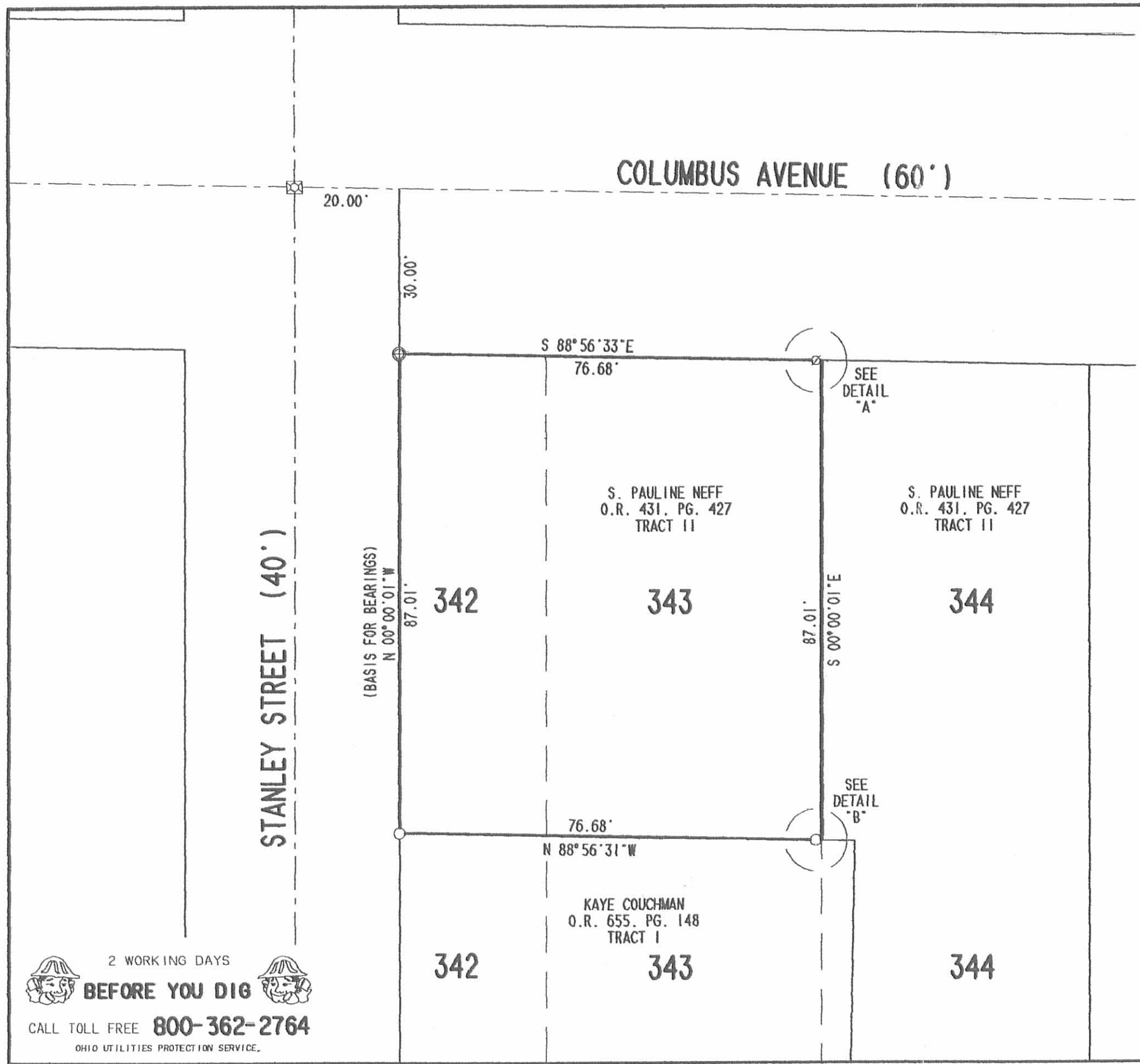

- LEGEND:
- 5/8 INCH IRON ROD FOUND
 - ⊕ CHISEL "X" SET IN CONCRETE
 - ⊗ STONE FOUND IN MONUMENT BOX
 - ∅ IRON ROD FOUND UNDER CONCRETE DRIVE

RETRACEMENT SURVEY OF PART OF THE
S. PAULINE NEFF
PARTS OF LOT 342 & LOT 343
EASTERN BELLEFONTAINE
PLAT CABINET A, SLIDE 7
OFFICIAL RECORD 431, PAGE 427, TRACT II
CITY OF BELLEFONTAINE
LAKE TOWNSHIP
LOGAN COUNTY, OHIO



ORIGINAL STAMP IN GREEN

SURVEYED BY:
[Signature]
JEFFREY I. LEE
PROFESSIONAL SURVEYOR 6359
APRIL 7, 2004
REVISED MAY 13, 2004

COPYRIGHT 2004 BY:
LEE SURVEYING & MAPPING CO., INC.
117 North Madriver Street
BELLEFONTAINE, OHIO 43311
(937) 593-7335
KSR D412 3793054 L-3793-3

2 WORKING DAYS
BEFORE YOU DIG
CALL TOLL FREE **800-362-2764**
OHIO UTILITIES PROTECTION SERVICE.

INDEXED ON MAP
7510 1P

RECID 8-14-04 SML/OK

Lee Surveying and Mapping Co., Inc.

Land Surveys • Topography • Subdivisions • Construction Layout

117 N. Madriver St.
Bellefontaine OH 43311

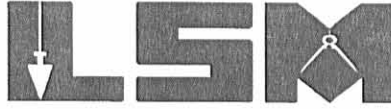

Phone: (937) 593-7335
Fax: (937) 593-7444

HOUSEHOLDER

Lying in the City of Bellefontaine, Lake Township, Logan County, Ohio.

Being all of the remainder of the S. Pauline Neff part of Lot 344 of Eastern Bellefontaine (Plat Cabinet A, Slide 7) as deeded and described in Official Record 431, Page 427, Tract II of the Logan County Records of Deeds and being more particularly described as follows:

Beginning at a chiseled "X" set in concrete on the intersection of the south right-of-way of East Columbus Avenue (60 feet wide) and east right-of-way of Stanley Street (40 feet wide).

THENCE, with the south right-of-way of Columbus Avenue and the north line of the Householder Investments, L.L.C. part of Lot 342 and Lot 343 (O.R. 725, Pg. 605), S 88°-56'-33"E, a distance of 76.68 feet to a point on the northeast corner of Lot 343 at the TRUE POINT OF BEGINNING, passing an iron rod found under a concrete drive at 75.68 feet.

THENCE, with the south right-of-way of Columbus Avenue, S 88°-56'-33"E, a distance of 50.28 feet to a 5/8 inch iron rod found in a concrete wall.

THENCE, with the west line of Lot 345, S 0°-18'-45"W, a distance of 128.58 feet to a 5/8 inch iron rod set.

THENCE, with the north line of the Kaye Couchman part of Lot 344 (O.R. 655, Pg. 148, Tract II), N 88°-56'-33"W, a distance of 43.96 feet to a 5/8 inch iron rod found.

THENCE, with the lines of the Kaye Couchman part of Lots 342, 343 and 344 (O.R. 655, Pg. 148, Tract I), the following two courses:

N 0°-34'-29"E, a distance of 41.58 feet to a 5/8 inch iron rod set.

N 88°-56'-31"W, a distance of 6.04 feet to a point on the east line of Lot 343, referenced by a 5/8 inch iron rod found N 88°-56'-31"W a distance of 1.00 foot.

THENCE, with the east line of Lot 343, N 0°-00'-01"W, a distance of 87.01 feet to the point of beginning.

The basis for bearings is the south right-of-way of Columbus Avenue, being S 88°-56'-33"E, and all other bearings are from angles and distances measured in a field survey by Lee Surveying and Mapping Co., Inc. on August 12, 2004.



ORIGINAL STAMP IN GREEN

Description prepared by:

Jeffrey I. Lee
Professional Surveyor 6359
August 12, 2004

L-3876

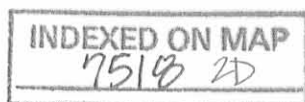

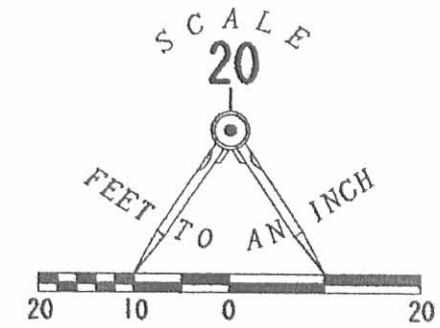
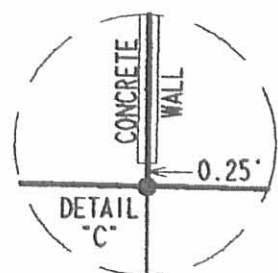
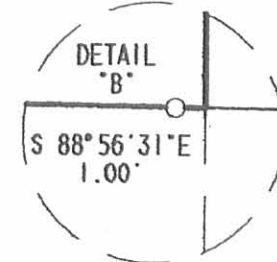
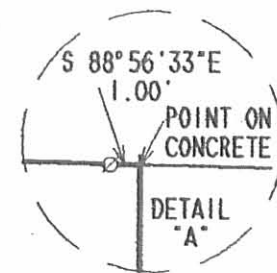
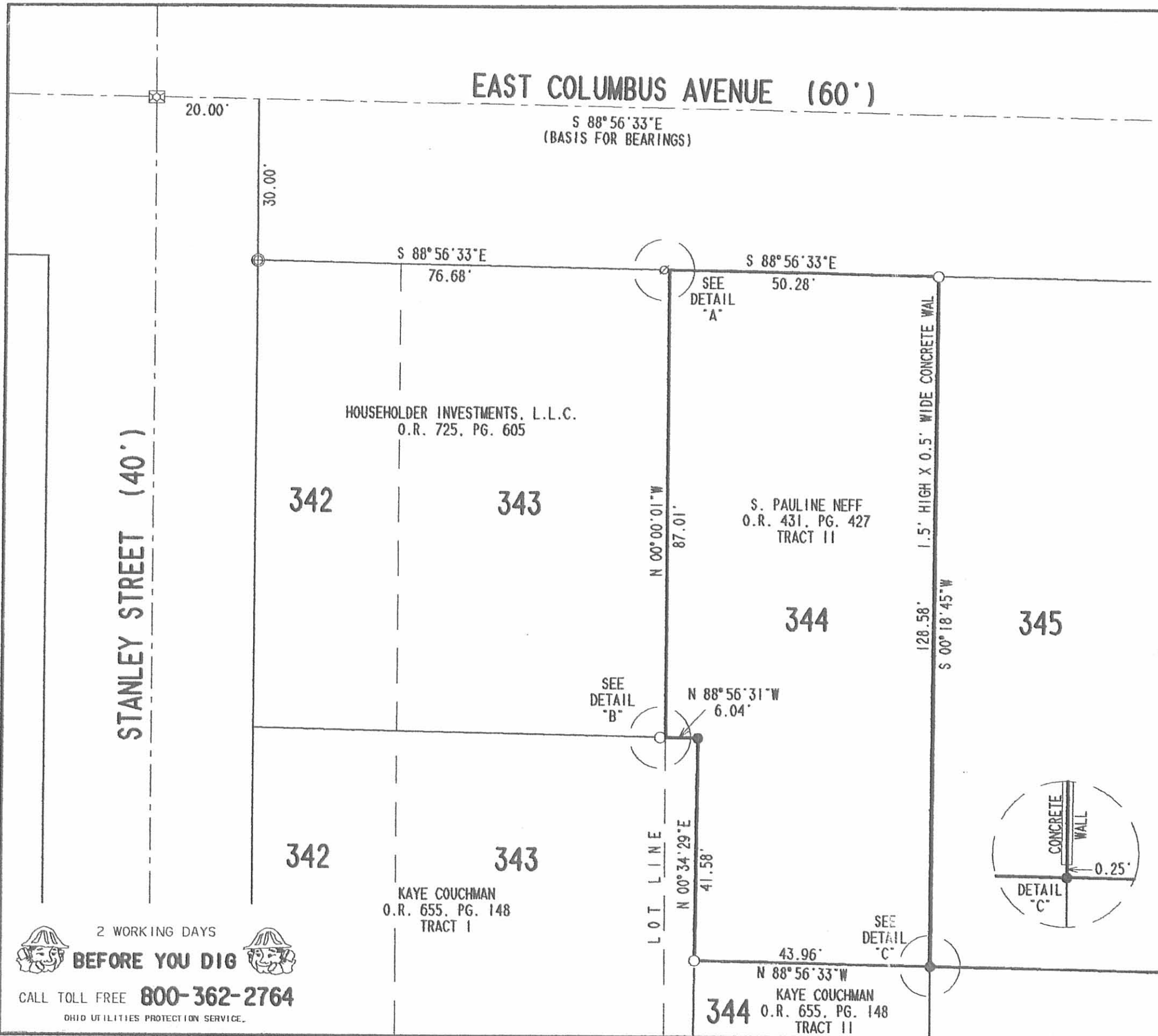

- LEGEND:**
- 5/8 INCH IRON ROD FOUND
 - ⊗ CHISLED "X" SET IN CONCRETE
 - ⊠ STONE FOUND IN MONUMENT BOX
 - ⊘ IRON ROD FOUND UNDER CONCRETE DRIVE
 - 5/8 INCH IRON ROD SET

RETRACEMENT SURVEY OF PART OF THE
S. PAULINE NEFF
PART OF LOT 344
EASTERN BELLEFONTAINE
PLAT CABINET A, SLIDE 7
OFFICIAL RECORD 431, PAGE 427, TRACT II
CITY OF BELLEFONTAINE
LAKE TOWNSHIP
LOGAN COUNTY, OHIO

SURVEYED BY:

JEFFREY I. LEE
 PROFESSIONAL SURVEYOR 6359
 AUGUST 12, 2004



ORIGINAL STAMP IN GREEN

COPYRIGHT 2004 BY:
LEE SURVEYING & MAPPING CO., INC.
 117 North Madriver Street
 BELLEFONTAINE, OHIO 43311
 (937) 593-7335
 KSR D413 3876074 L-3876-3

2 WORKING DAYS
BEFORE YOU DIG
 CALL TOLL FREE **800-362-2764**
OHIO UTILITIES PROTECTION SERVICE.

INDEXED ON MAP
 9518 2P

REC'D 4-14-04 SML/OK

Lee Surveying and Mapping Co., Inc.

Land Surveys • Topography • Subdivisions • Construction Layout

117 N. Madriver St.
Bellefontaine OH 43311

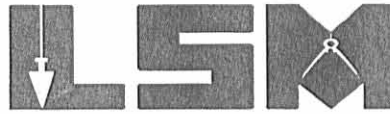

Phone: (937) 593-7335
Fax: (937) 593-7444

HOUSEHOLDER

Lying in the City of Bellefontaine, Lake Township, Logan County, Ohio.

Being part of the S. Pauline Neff parts of Lot 342 and Lot 343 of Eastern Bellefontaine (Plat Cabinet A, Slide 7) as deeded and described in Official Record 431, Page 427, Tract II of the Logan County Records of Deeds and being more particularly described as follows:

Beginning at an chiseled "X" set in concrete on the intersection of the south right-of-way of Columbus Avenue (60 feet wide) and east right-of-way of Stanley Street (40 feet wide).

THENCE, with the south right-of-way of Columbus Avenue and the north line of part of Lot 342 and part of Lot 343, S 88°-56'-33"E, a distance of 75.68 feet to an iron rod found under a concrete drive, 1.00 foot west of the west line of Lot 344.

THENCE, parallel to and 1.00 foot west of the west line of Lot 344, S 00°-00'-01"E, a distance of 87.01 feet to a 5/8 inch iron rod found.

THENCE, with the north line of the Kaye Couchman parts of Lot 342 and Lot 343 of Eastern Bellefontaine (O.R. 655, Pg. 148, Tract I), N 88°-56'-31"W, a distance of 75.68 feet to a 5/8 inch iron rod found.

THENCE, with the east right-of-way of Stanley Street, N 00°-00'-01"W, a distance of 87.01 feet to the point of beginning.

The basis for bearings is the east right-of-way of Stanley Street, being N 00°-00'-01"W, and all other bearings are from angles and distances measured in a field survey by Lee Surveying and Mapping Co., Inc. on April 7, 2004.



ORIGINAL STAMP IN GREEN

Description prepared by:

Jeffrey I. Lee
Professional Surveyor 6359
April 8, 2004

L-3793

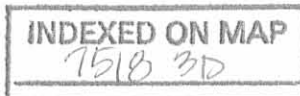

REC'D 4-14-04 SWM OK

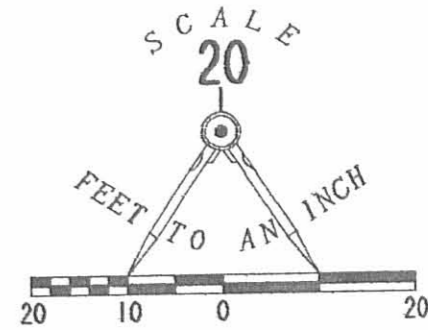
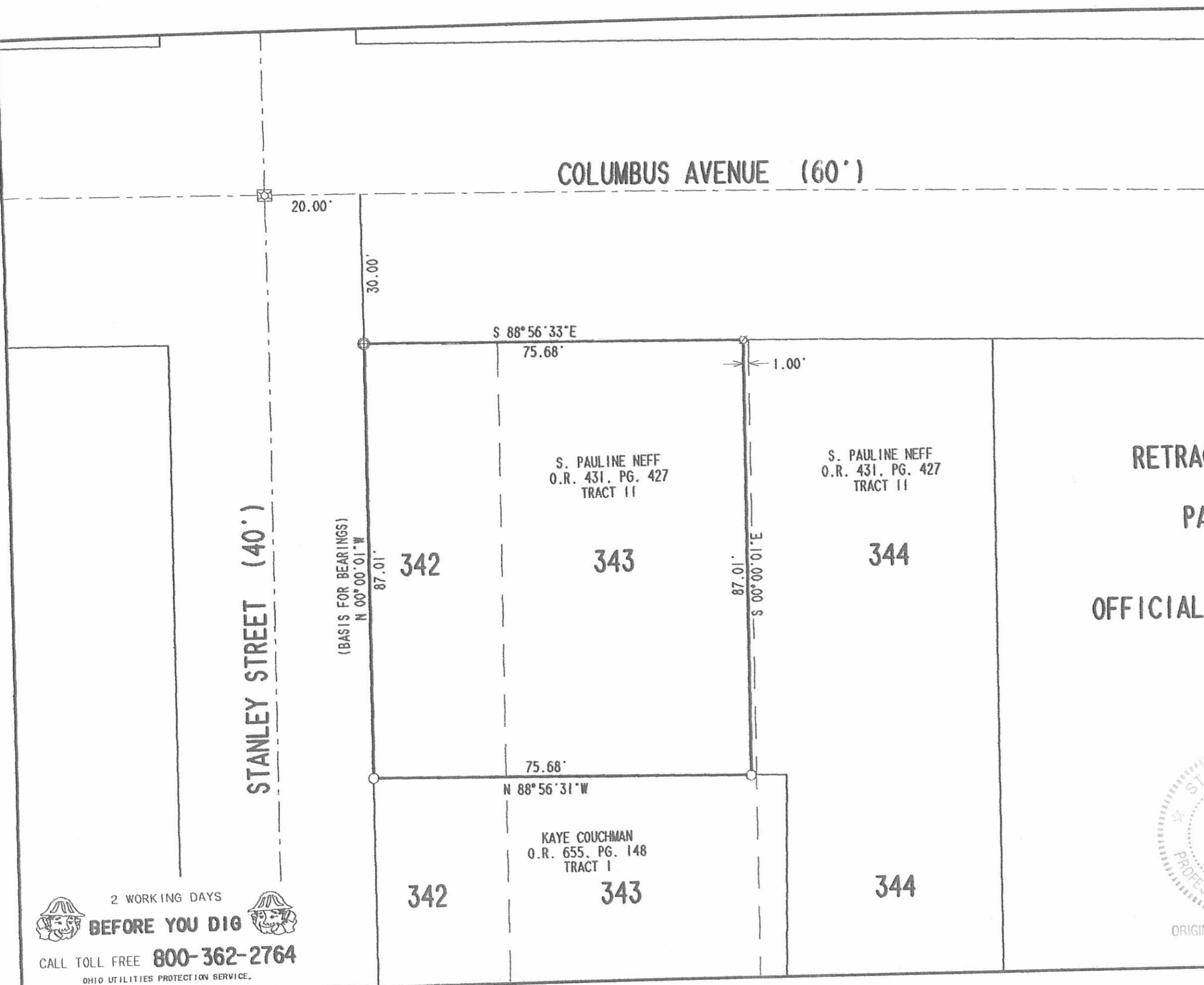

LEGEND:

- 5/8 INCH IRON ROD FOUND
- ⊗ CHISEL "X" SET IN CONCRETE
- ⊠ STONE FOUND IN MONUMENT BOX
- ⊙ IRON ROD FOUND UNDER CONCRETE DRIVE

RETRACEMENT SURVEY OF PART OF THE
S. PAULINE NEFF
PARTS OF LOT 342 & LOT 343
EASTERN BELLEFONTAINE
PLAT CABINET A. SLIDE 7
OFFICIAL RECORD 431, PAGE 427, TRACT II
CITY OF BELLEFONTAINE
LAKE TOWNSHIP
LOGAN COUNTY, OHIO



SURVEYED BY:
[Signature]
JEFFREY I. LEE
PROFESSIONAL SURVEYOR 6359
APRIL 7, 2004

COPYRIGHT 2004 BY:
LEE SURVEYING & MAPPING CO., INC.
117 North Madriver Street
BELLEFONTAINE, OHIO 43311
(937) 593-7335
KSR D412 3793044 L-3793-3

2 WORKING DAYS
BEFORE YOU DIG
CALL TOLL FREE **800-362-2764**
OHIO UTILITIES PROTECTION SERVICE.

INDEXED ON MAP
7518 3P

Part Lot 342-343-344
Bellefontaine, Ohio
June, 1980

The following described real estate situated in the City of Bellefontaine, Lake Township, Logan County, Ohio and being part of Lots 342, 343, and 344 of Eastern Bellefontaine as shown in Logan County Recorders plat cabinet A, slide 7 and more particularly described as follows:

Commencing at the intersection of the south line of Columbus Avenue and the east line of Stanley Street; thence with the east line of Stanley Street South 87.00 feet to an iron bar, said bar being the beginning point of this description; thence East 82.74 feet to an iron bar, 6.0 feet east of the west line of lot 344; thence parallel to and 6.0 feet east of the west line of lot 344, South 141.30 feet to an iron bar in the north line of a 16 1/2 foot alley; thence with said north line West 82.76 feet to the east line of Stanley Street; thence with said east line, North 141.33 feet to the place of beginning.

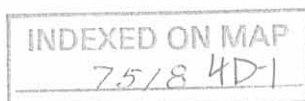

Part Lot 344
Bellefontaine, Ohio
June, 1980

The following described real estate situated in the City of Bellefontaine, Lake Township, Logan County, Ohio and being part of lot 344 of Eastern Bellefontaine as shown in Logan County Recorders plat cabinet A, slide 7 and more particularly described as follows:

Beginning at an iron bar in the north line of a 16 1/2 foot alley at the southeast corner of lot 344; thence with the north line of said alley West 44.13 feet to an iron bar, 6.0 feet east of the southwest corner of said lot; thence parallel to and 6.0 feet east of the west line of said lot 344, North 100.00 feet to an iron bar; thence East 44.13 feet to an iron pipe in the east line of lot 344; thence with the east line of said lot South 100.00 feet to the place of beginning.

INDEXED ON MAP
7.5/8 4D2

