

CHILLICOTHE AVE. S 89°-18'E

FOUND 'PK'

NORTH

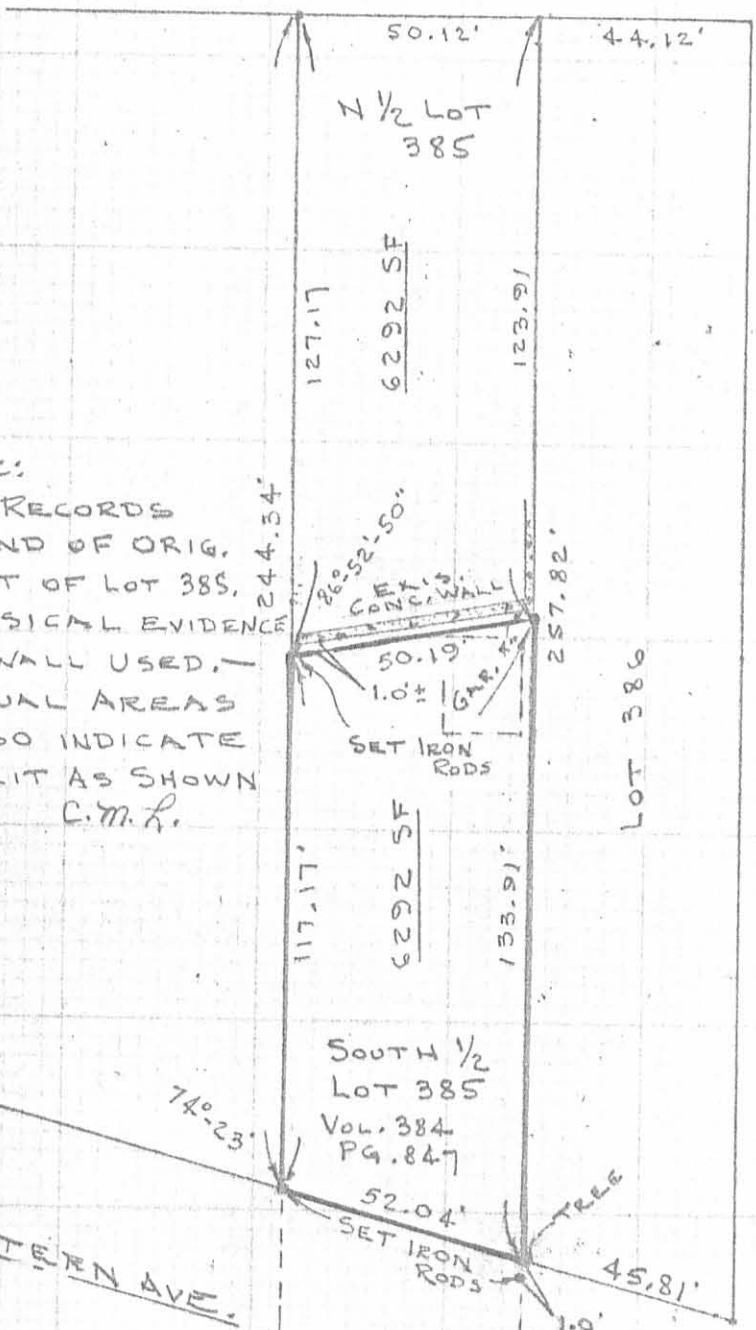

NOTE:

NO RECORDS  
 FOUND OF ORIG.  
 SPLIT OF LOT 385.  
 PHYSICAL EVIDENCE  
 OF WALL USED.  
 EQUAL AREAS  
 ALSO INDICATE  
 SPLIT AS SHOWN  
 C.M.L.

SCALE 1" = 40'

SURVEYED BY:  
*Clayton M. Lee*  
 CLAYTON M. LEE  
 REG. SURVEYOR 6181  
 10-15-82



SURVEY OF S. 1/2  
 OF LOT NO. 385,  
 CITY OF BELLEFONTAINE,  
 LAKE TWP., LOGAN CO., OHIO  
 FOR MR. JOHN GIPPERT  
 (LAND CONTR. VOL. 333, PG. 236)

(6780) IP

INDEXED ON MAP

Lee Surveying & Mapping Co.  
 855 E. Sandusky Ave.  
 BELLEFONTAINE, OHIO 43311  
 (513) 593-5780

L-953-5