

W. COLUMBUS AVE. - 60'

IRON PIN MON.

R.K. NAIL

124.00'

89°-04'

90°-56'  
30.00'

52.00'

52.00'

90°-56'

89°-04' IRON PIPE FD.

Lot 1280

150.38'

Lot 2382  
Lot 2381

Lot 2381  
Lot 2380

150.29'

CAROLINE ST. - 40'

88°-47'

52.00'

Lot 2383

SURVEY OF LOTS 2381 Pt-2382  
CITY OF BELLEFONTAINE, OHIO  
MAY 1, 1982

SCALE: 1" = 20'

6732 IP

INDEXED ON MAP

SURVEYED AND PLATED BY:  
DANIEL E. GILBERT, P.S.  
REG. SUR. NO. 5402  
1041 N. MAIN ST.  
BELLEFONTAINE, OHIO 43311

# Lee Surveying and Mapping Co.



855 East Sandusky Avenue  
 Bellefontaine, Ohio 43311  
 Phone 593-5780



CLIENT: WALLICK CONSTRUCTION COMPANY  
 COUNTY: LOGAN TOWNSHIP: LAKE  
 SECTION: LOT NO.: 2382 + W. 1/2 LOT 2381  
 SUBDIVISION: LAWRENCE 3RD  
 DATE: COMPUTED BY: C.M.C. SURVEYED BY: J.I.L.  
 SHEET NO. : 1 OF 1

PROJECT  
BELLEFONTAINE TURNKEY  
SITE No. 44  
@ 605 W. COLUMBUS A

COLUMBUS AVE (60')

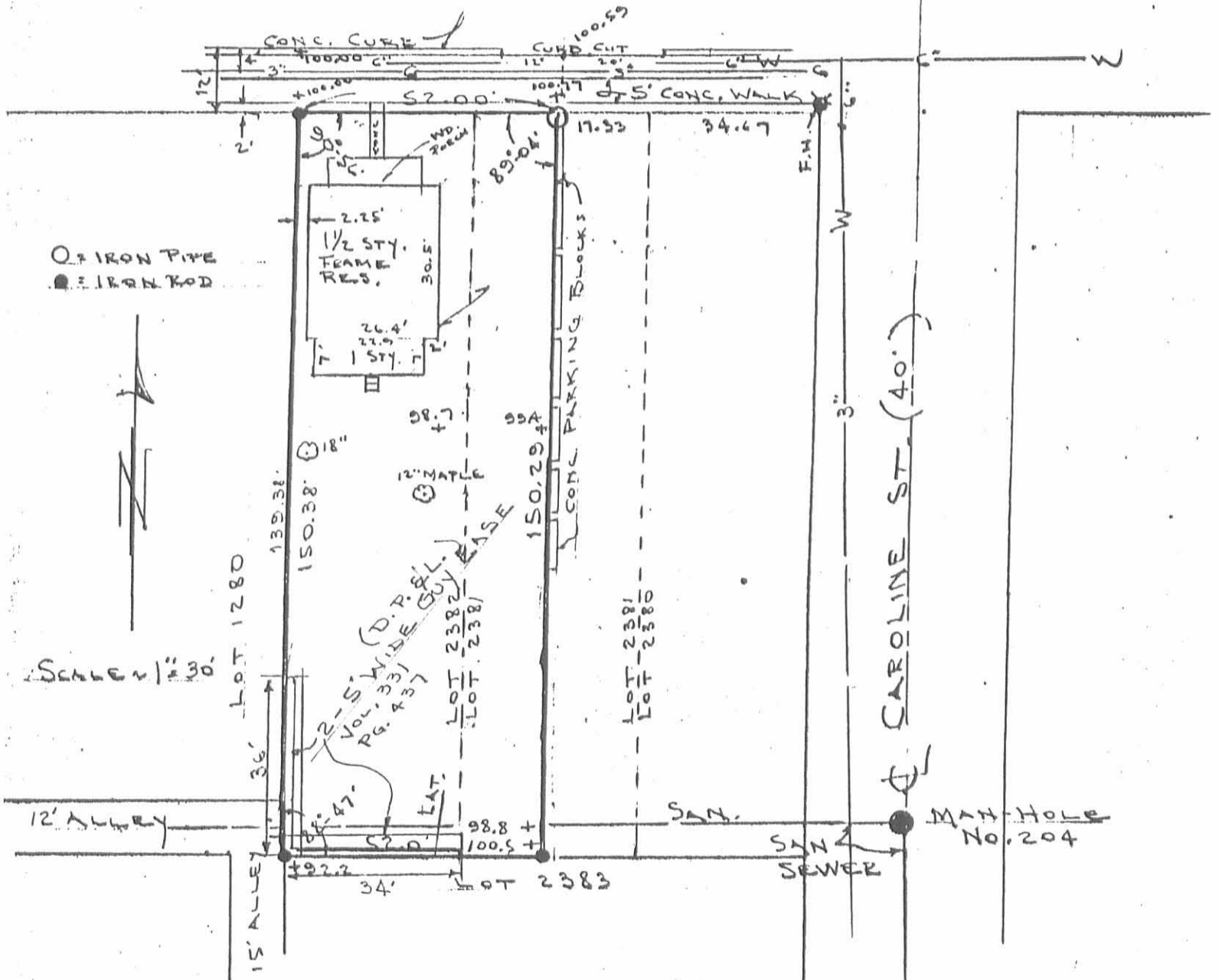

**SURVEYORS CERTIFICATION**

This is to certify that this plat represents a true and accurate survey of Lot 2382 + W 1/2 Lot 2381 of BELLEFONTAINE NUMBERING Addition to the City of Bellefontaine, Logan county, Ohio as surveyed by me on Nov. 5, 1987.

NOTE: Utility locations shown are from all attainable city records.

Jeffrey I. Lee, Reg. Surveyor No. 6359

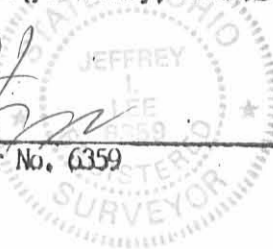

INDEXED ON MAP  
 6732 2P

ORIGINAL STAMP IN GREEN