

LESLIE H. GEESLIN
REGISTERED SURVEYOR 5248
P. O. BOX 274
RUSHSVLVANIA, OHIO 43347
TELEPHONE: (937) 468-2793

CHRIST TEMPLE APOSTOLIC CHURCH SURVEY

September 3, 1997

The following described real estate situated in the State of Ohio, County of Logan, Township of Lake, being part of Lot 1353 of Gardners 5th Addition to the City of Bellefontaine in Section 35, Town 4 S., Range 14 E, M. R. S. and more particularly described as follows:

Beginning at a 5/8 inch iron bar set in the west line of Elm Street that is S. 00° 04' 16" W. 40.00 feet from the northeast corner of Lot 1353, said 5/8 inch iron bar being the southeast corner of the Christ Temple Apostolic Church, Inc.'s north 40 foot part of Lot 1353 as described in O. R. Vol. 13 Page 430.

Thence with the west line of said Elm Street S. 00° 04' 16" W. 26.70 feet to a 5/8 inch iron bar set.

Thence S. 89° 39' 14" W. 50.02 feet to a 5/8 inch iron bar set in the east line of Lot 1352.

Thence with the east line of said Lot 1352 N. 00° 03' 12" E. 26.70 feet to a 5/8 inch iron bar set at the southwest corner of said north 40 foot part of Lot 1353.

Thence with the south line of said Church's part of Lot 1353 N. 89° 39' 14" E. 50.03 feet to the place of beginning.

Containing 0.0307 acre more or less.

The above described 0.0307 acre tract being the north part of Christ Temple Apostolic Church, Inc.'s remainder of Lot 1353 as described in O. R. Vol. 13 Page 432.

Bearings are based on an assumed bearing (S. 00° 04' 16" W.) for the west line of Elm Street in this field survey by Leslie H. Geeslin, Reg. Surveyor 5248 on September 3, 1997

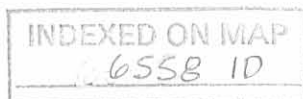

Leslie H. Geeslin

LEGEND:
 O = 5/8" IRON

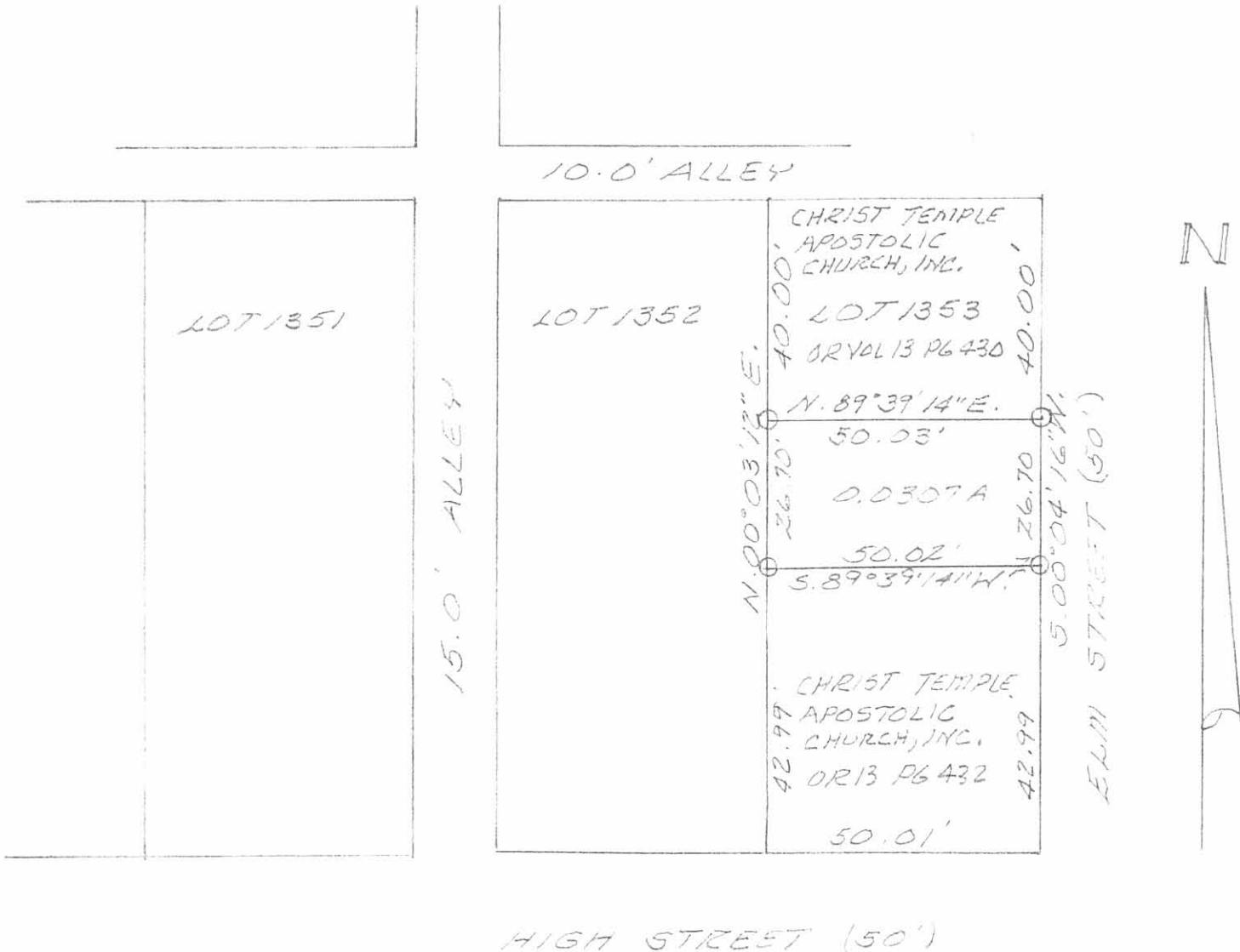

LAKE TOWNSHIP, LOGAN COUNTY,
 SURVEY OF 0.0307 AC. PART OF
 LOT 1353 OF GARDNERS 5TH. ADD.
 TO THE CITY OF BELLEFONTAINE,
 OHIO FOR CHRIST TEMPLE APOSTOLIC
 CHURCH, INC.; SEC. 35-T.4-R.14
 SEPTEMBER 3, 1997
 SCALE: 1" = 30'

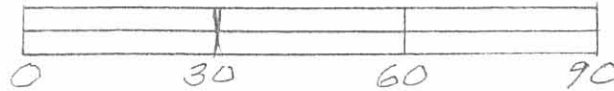

INDEXED ON MAP
 6558 1P

Leslie H. Geeslin
 LESLIE H. GEESLIN
 2115 HUNTERBURY AVENUE, OHIO
 OH 437-463-2723

Lot 1352
M. Miller (Bldg. fronting)

May, 71

50

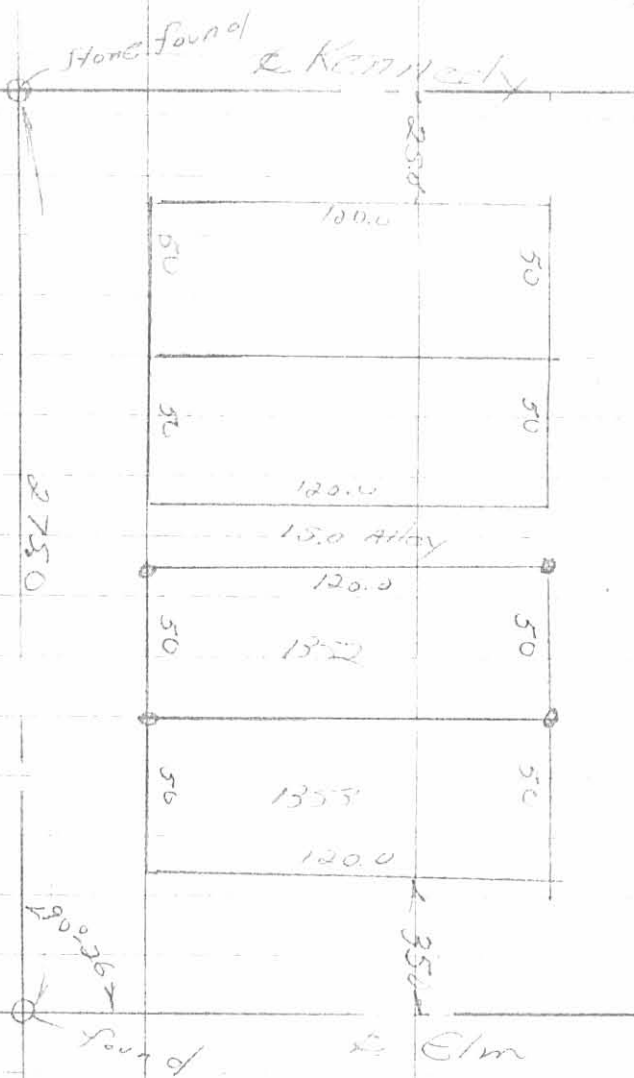

6558

ZP

MAR