

REC'D 10-11-04 SMY/AL

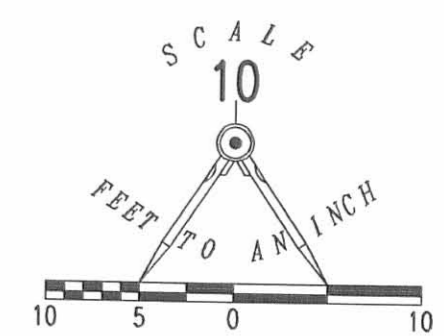

- LEGEND
- 5/8 INCH IRON ROD SET
 - 5/8 INCH IRON ROD FOUND
 - ⊗ P.K. NAIL FOUND
 - ⊙ MAG NAIL SET
 - ⊕ 1 INCH IRON PIPE FOUND
 - ⊖ 3/4 INCH IRON BAR FOUND
 - ⊠ 4" X 4" STONE MONUMENT FOUND IN MONUMENT BOX

A SURVEY OF
PART OF LOT 487
RAIRDON SUBDIVISION AND McCULLOUGH ADDITION
PLAT CABINET A, SLIDE 7 AND 5
OFFICIAL RECORD 333, PAGE 192
DANIEL E. PILARCZYK, ARCHBISHOP OF CINCINNATI
CITY OF BELLEFONTAINE
LAKE TOWNSHIP
LOGAN COUNTY, OHIO

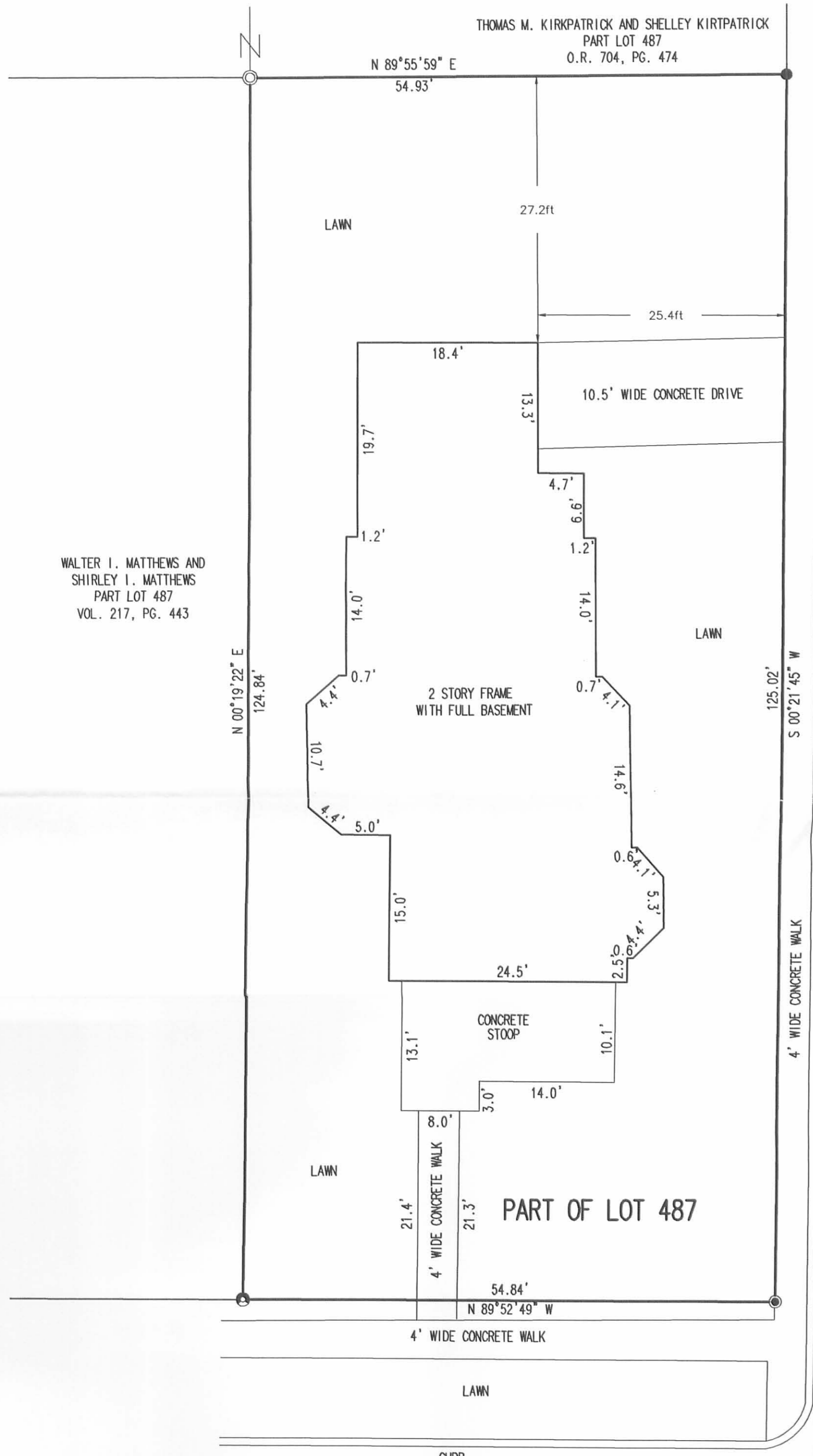

SURVEYED BY:
Jeffrey I. Lee
JEFFREY I. LEE
PROFESSIONAL SURVEYOR 6359
SEPTEMBER 21, 2004

COPYRIGHT 2004 BY:
LEE SURVEYING & MAPPING CO.
117 North Madriver Street, INC.
BELLEFONTAINE, OHIO 43311
(937) 593-7335
ADW D413 3910094E L-3910094-2

2 WORKING DAYS
BEFORE YOU DIG
CALL TOLL FREE 800-362-2764
OHIO UTILITIES PROTECTION SERVICE

INDEXED ON MAP
6390 IP

Rairdon Sub. Div.
 Original Lot 41 New #487
 Of McCullocks Add.

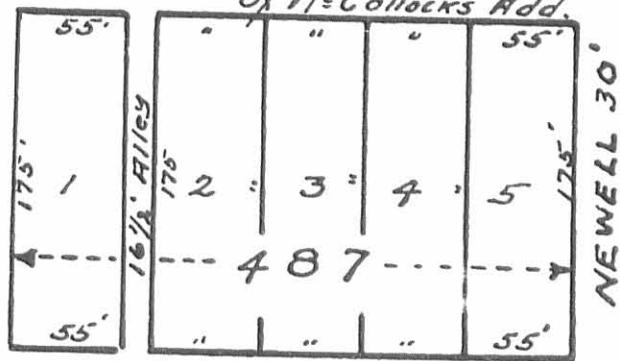

PATTERSON 60'

H. C. Moore, Engineer
 Geo. F. Carl, County Engineer
 Jan. 27th 1864
 Book A. Vol 2: Page 9

6398 2P

Notc:-
 Some records show this
 as P airdon.

INDEXED ON MAP

REC'D 4-25-95 SMY OK ✓

LESLIE H. GEESLIN

REGISTERED SURVEYOR 5248

P. O. BOX 274

RUSHSVLVANIA, OHIO 43347

TELEPHONE: (513) 468-2793

NOTESTINE SURVEY

April 24, 1995

The following described centerline of a 10 foot easement situated in the State of Ohio, County of Logan, Township of Lake in the City of Bellefontaine and more particularly described as follows:

Beginning at a 3/4 inch iron bar found in the north line of Patterson Avenue at the southeast corner of Lot 3 and the southwest corner of Lot 4 of Rairdon's Sub-Division of Lot 41 of McColloch's Addition to the City of Bellefontaine also known as part of Lot 487 by the consecutive numbering of lots in said City.

Thence on the line between said Lots 3 and 4 NORTH 175.00 feet to a point and there terminate.

Bearings are based on an assumed bearing (NORTH) for the line between lots 3 and 4 in this field survey by Leslie H. Geeslin on April 24, 1995.

The above described 10 foot easement being on the east side of Robert J. Notestine etux's tract as described in D. B. Vol. 367 Page 642 and the west side of Walter Matthews, etux's tract as described in D. B. Vol. 217 Page 443.



Leslie H. Geeslin

BE A: \37\NOTESTIN.SAM



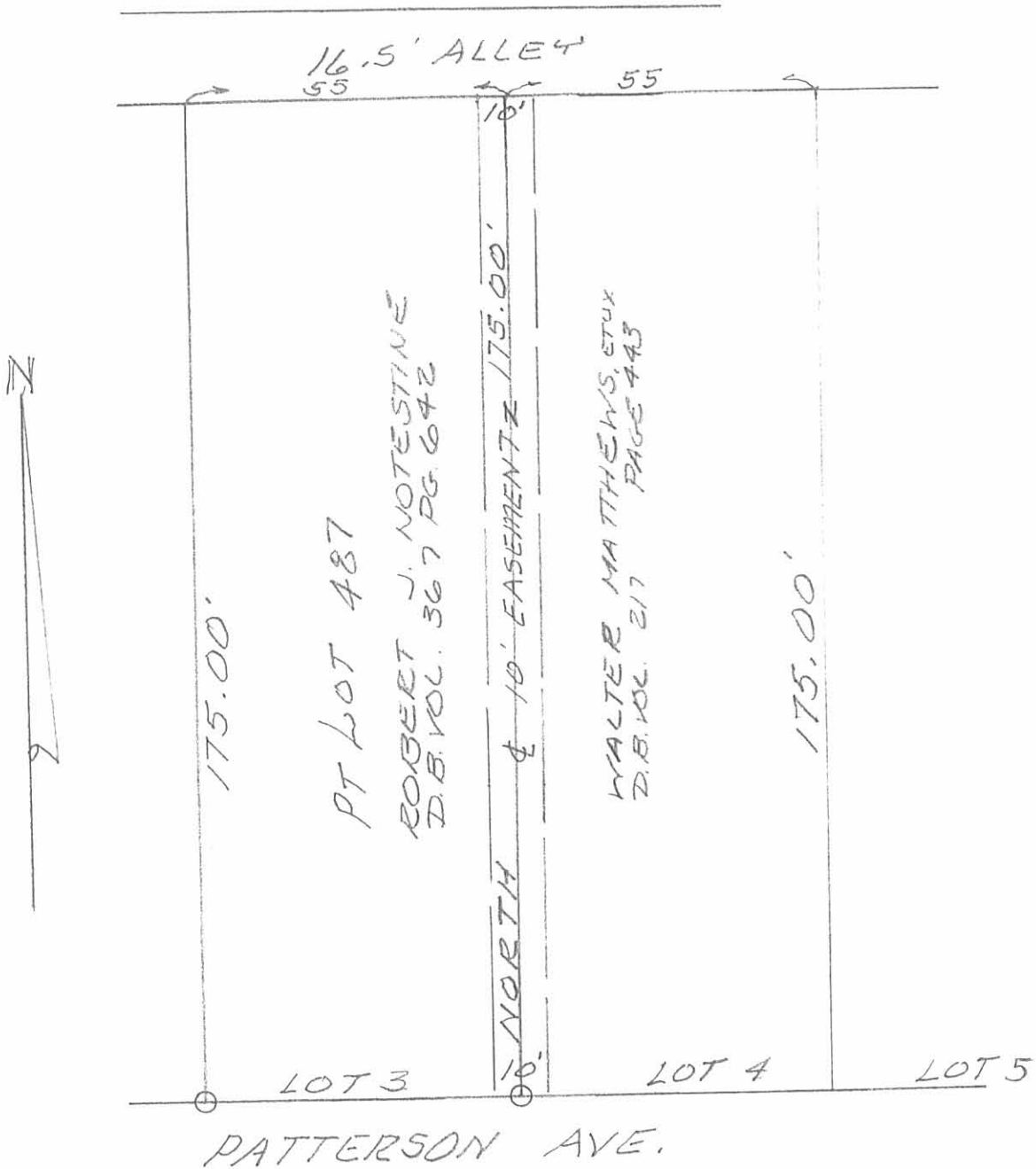

SURVEY OF 10 FOOT BY 175 FOOT
EASEMENT ON THE EAST SIDE
OF LOT 3 & THE WEST SIDE OF
LOT 4 OF RAIKDON'S SUB-DIV.
OF LOT 41 OF MC COLLOCH'S ADD.
TO THE CITY OF BELLEFONTAINE,
LAKE TOWNSHIP, LOGAN COUNTY, OHIO.
APRIL 24, 1995.
SCALE: 1" = 30'

LEGEND:

○ = 3/4" IRON BAR FD.

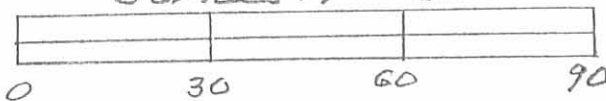

INDEXED ON MAP
4398 3P



Leslie H. Geeslin
LESLIE H. GEESLIN
RUSHLYLVANIA, OHIO
PH 513-468-2793