

PROPERTY SURVEY OF
 50 FT, OUT OF CITY LOT
 NO. 356 AT 110 S, HAYES ST,
 BELLEFONTAINE, OHIO
 LAKE TWP., LOGAN CO.
 (DANA M. PETERS, VOL. 365, PG. 758)

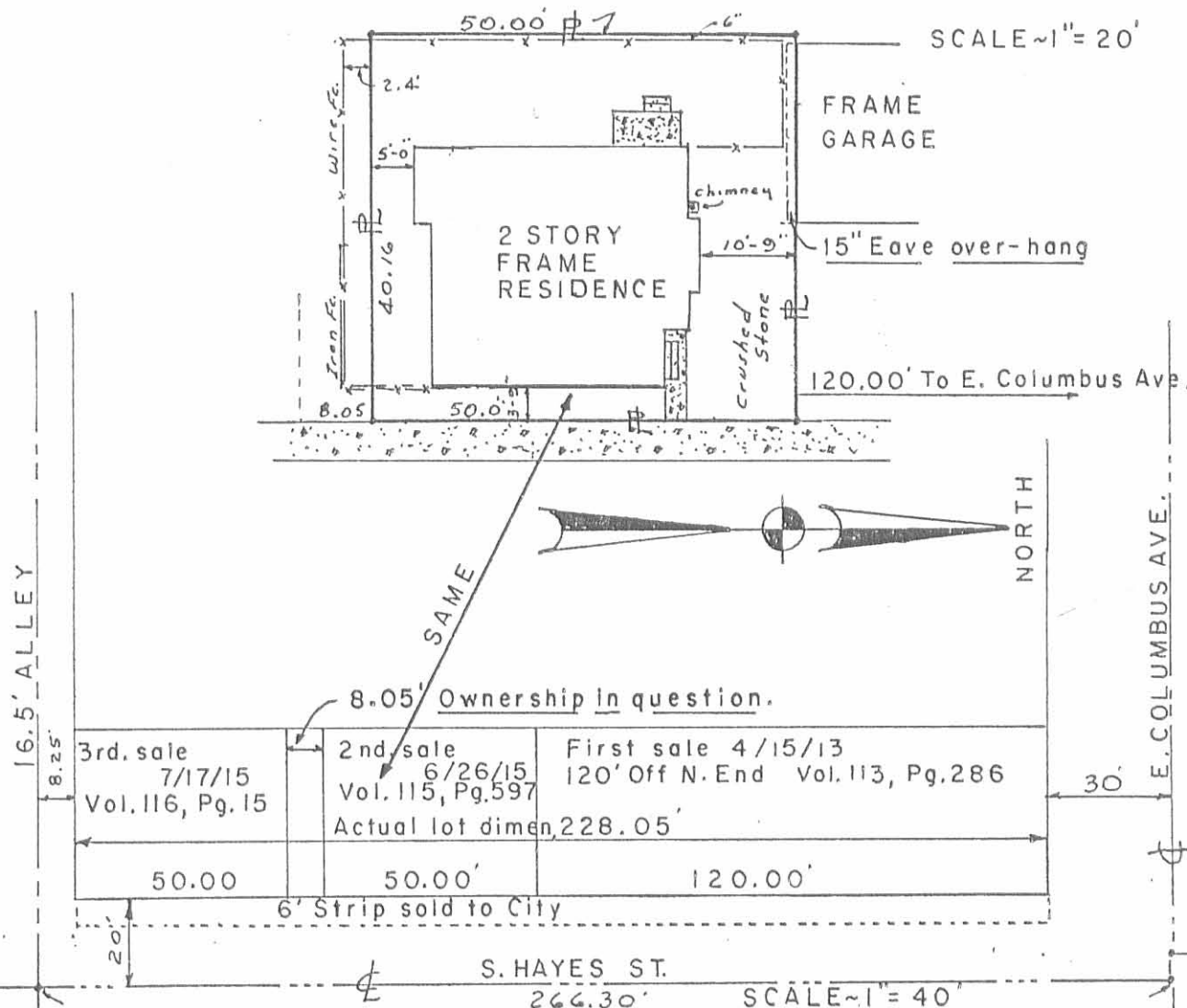

I hereby certify that the foregoing plat was prepared from an actual survey of the premises and that same shows the location of the boundaries and all improvements thereon; that the dimensions of the improvements and the locations thereof with respect to the boundaries are correct as shown; that there are no encroachments from nor upon subject premises, except as shown.

Clayton M. Lee

Clayton M. Lee
 Registered Surveyor No. 6181
 December 21, 1976

NOTE:
 First Lot-Split Deed called for 120' Off North end of Lot No. 356
 2nd " " " " " 50', Beginning 120' South of NE. corner.
 3rd " " " " " 50' Off South end of Lot No. 356
 Leaving 8.05 feet of un-transferred property.
 All 3 transfers were made by same Grantor,



INDEXED ON MAP