

SITE SURVEY OF  
VICKI MILLER PROPERTY  
N. STANLEY ST.  
BELLEFONTAINE, OHIO

2-27-76

*C.M. Lee*

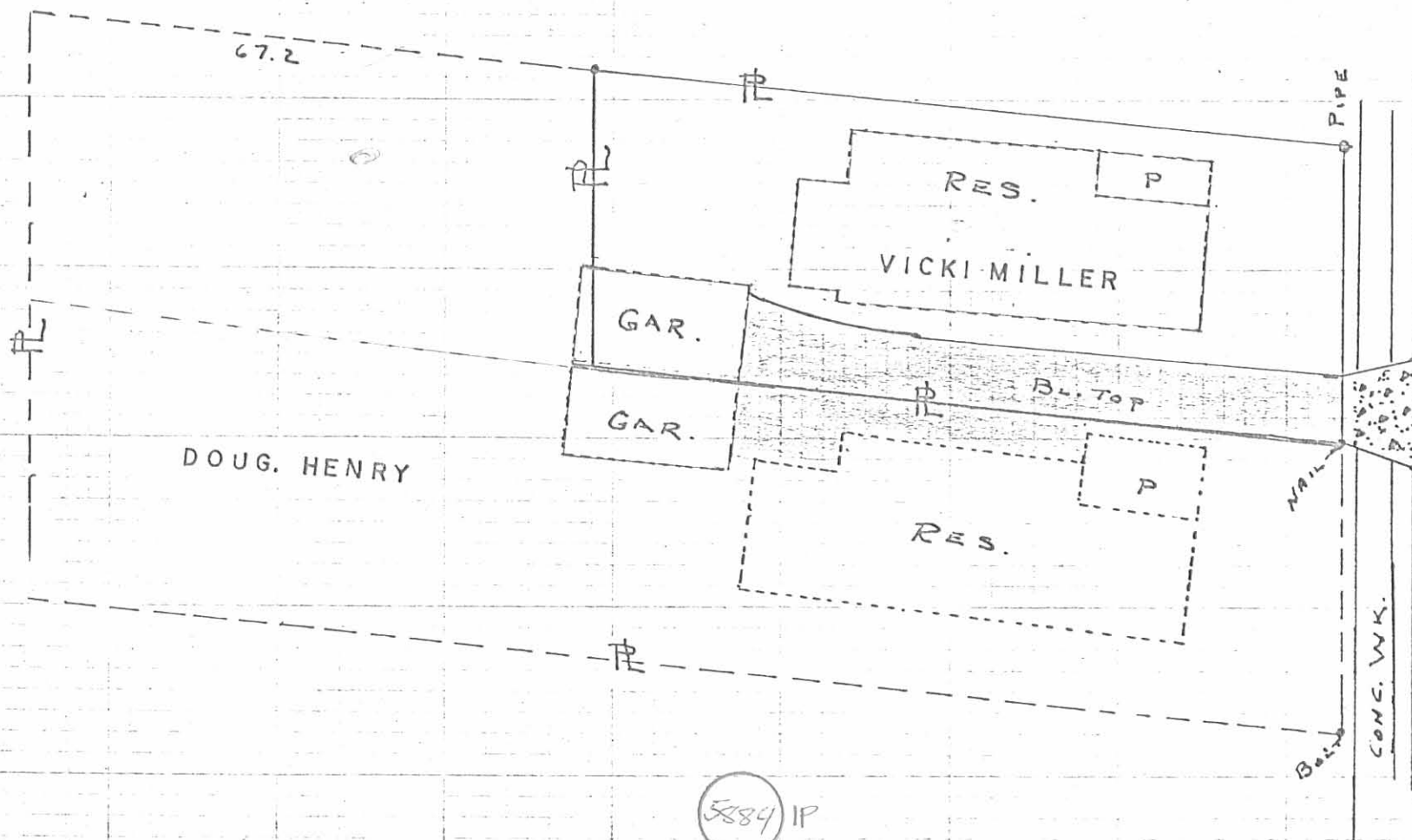

5884 IP

INDEXED ON MAP

# Lee Surveying and Mapping Co.



Farm Surveys • Lot Surveys • Descriptions • Subdivisions

855 EAST SANDUSKY AVENUE  
BELLEFONTAINE, OHIO 43311

CLAYTON M. LEE, P. S.  
(513) 593-5780

## NEW SURVEY OF VICTORIA MILLER WEST LOT

Being part of Mathew White's Subdivision of V.M.S.  
1,990.

Beginning at the northwest corner of that lot lying  
in the name of Victoria Miller that is deeded and described  
in Volume 353, Pg. 248 of the Logan County Records of Deeds.

Thence, with the north line of said lot extended,  
N 85°-03' W, a distance of 73.9 feet to an iron rod found  
at the northwest corner of this survey.

Thence, along a fence line, S 4°-00' E, a distance  
of 33.3 feet to a corner.

Thence, S 82°-46' E, a distance of 70.75 feet to the  
southwest corner of the V. Miller property.

Thence, along the said Miller property, N 1°-46' E, a  
distance of 35.8 feet to the point of beginning. Containing  
0.057 acres.

Last previous deed reference: Volume 345, Page 994.

Surveyed by

*Clayton M. Lee*  
Clayton M. Lee  
Reg. Surveyor No. 6181  
6-15-77

370 - 993

