

Part Lot 1169
Bellefontaine, Ohio
November 3, 1973

The following described real estate situated in the City of Bellefontaine, Lake Township, Logan County, Ohio and being part of Lot 1169 and more particularly described as follows:

Commencing at an iron bar in the east line of Madriver Street at the southwest corner of said lot 1169; thence with the south line of said lot East 54.24 feet to an iron bar, said iron bar being the beginning point of this description; thence continuing with said south line East 100.00 feet to an iron pipe at the southeast corner of said lot; thence with the east line of said lot 1169 N. $69^{\circ}07'$ W. 10.00 feet to an iron bar; thence S. $84^{\circ}28'$ W. 96.90 feet to the place of beginning.

INDEXED ON MAP
5524 1D

MADRIVER ST.
#0
#2
#4
#6



LOT No. 1169

LOT No. 1168

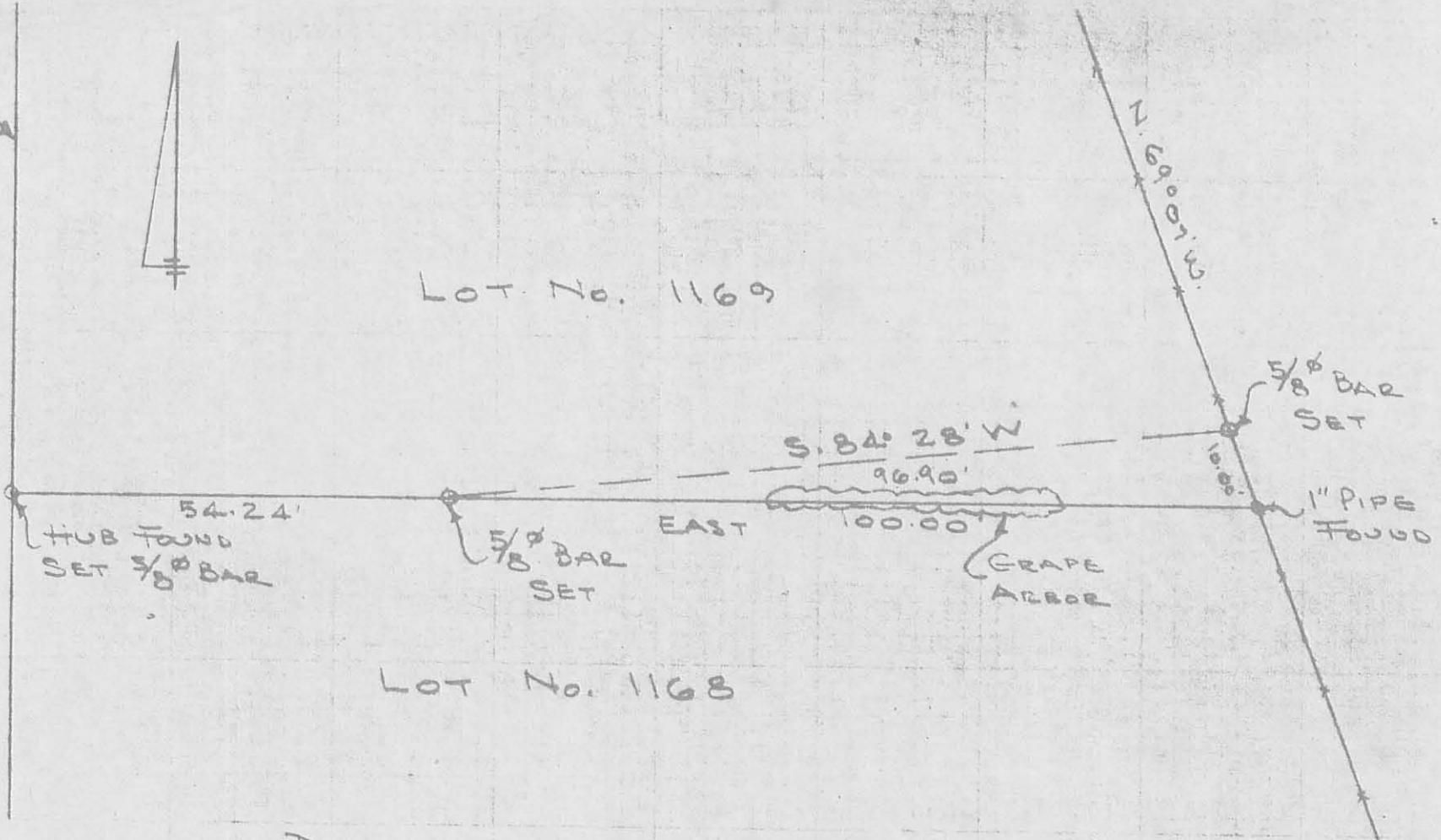

PART LOT 1169
 BELLEFONTAINE, OHIO
 FOR
 MRS. B.O. BEATTY
 NOV. 3, 1973
 SCALE 1"=20'

REF: CITY ENG.
 F.B. 248 PG. 54

5524 IP

INDEXED ON MAP

DAN L. DOOSON
 REG. SURVEYOR 4270
 BELLEFONTAINE, O.
 BL 20/37

SURVEY OF NORTH LINE
 LOT 1168
 BELL FOUNTAIN

A = Remains of Hub Found
 Set $\frac{5}{8}$ " Bar

B $\frac{5}{8}$ " Bar Set

C = 1" Pipe Found

D = $\frac{5}{8}$ " Bar Found

E = $\frac{1}{2}$ " pipe Found

See City Bk 248, pg 54-55
 For Survey of Lot 1168

INDEXED ON MAP
 5524

Dodson
 Artis
 McCurdy

11/3/73

