

Corporation Line
Extension Description

ANNEXED TO CITY
(5-25-73)

The following described real estate situated in the Township of Lake, County of Logan, State of Ohio and being a part of Virginia Military Survey No. 2973 and being more particularly described as follows:

Beginning at a point in the east line of N. Main St. (U.S.R. No. 68) that is S. $16^{\circ} 26'$ W. 132.78 feet from the northeast corner to the Bellefontaine Corporation Line as shown on the corporation extension plat of 1946, said point being 30.0 feet right of Station 498+48 (U.S.R. No. 68) as shown on the right of way plan of U. S. R. No. 33 on file in the Logan County Engineers Office and being the northwest corner to Holiday Inn of Bellefontaine's present 1.53 Acre tract;

Thence with the east line of N. Main St. (U.S.R. No. 68) and the present Corporation Line, N. $16^{\circ} 26'$ E. 31.50 feet to a point, said point being the northwest corner to the present 0.16 Acre tract in the name of Holiday Inn of Bellefontaine;

Thence with the north line of said 0.16 Acre tract, S. $86^{\circ} 52'$ E. 40.26 feet to a point marking the Limited Access Right of Way Line of U. S. R. No. 33, said point being 70.0 feet right of Station 498+83.76 (U.S.R. No. 68);

Thence with the Limited Access Right of Way Line of U. S. R. No. 33 the following five courses and distances, N. $16^{\circ} 26'$ E. 56.84 feet to a point (said point being 70.0 feet right of Station 499+40 - U.S.R. No. 68), N. $72^{\circ} 28'$ E. 131.73 feet to a point (said point being 180.0 feet right of Station 500+00 - U.S.R. No. 68), N. $85^{\circ} 17'$ E. 470.27 feet to a point (said point being 200.00 feet right of Station 835+50 - U.S.R. No. 33), S. $76^{\circ} 09'$ E. 350.00 feet to a point (said point being 200.00 feet right of Station 839+00 - U.S.R. No. 33), S. $78^{\circ} 50'$ E. 1.84 feet to a post in the west line of Tonia E. Terebuh's present 11.89 Acre tract;

Thence with Terebuh's west line, S. $16^{\circ} 47'$ W. 35.90 feet to a wood post, said post being the present northeast corner to Bellefontaine Corporation Line and also being the northeast corner of Holiday Inn of Bellefontaine's present 6.31 Acre tract;

Thence with the existing Corporation Line, S. $88^{\circ} 08'$ W. 584.00 feet to a wood post and S. $88^{\circ} 20'$ W. 110.44 feet to the place of beginning, containing 2.42 Acres, more or less.

I hereby certify that this is a true and accurate description as prepared

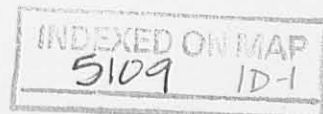

by me on September 27, 1972 from available records.

Of the above described tract there being a 0.16 Acre tract and 2.26 Acres
out of a 3.51 Acre tract, both in the name of Holiday Inn of Bellefontaine.

Daniel E. Gilbert, P.S.

Daniel E. Gilbert, P.S.

Reg. Sur. No. 5402

1041 N. Main St.

Bellefontaine, Ohio 43311



INDEXED ON MAP
5109 1D-2

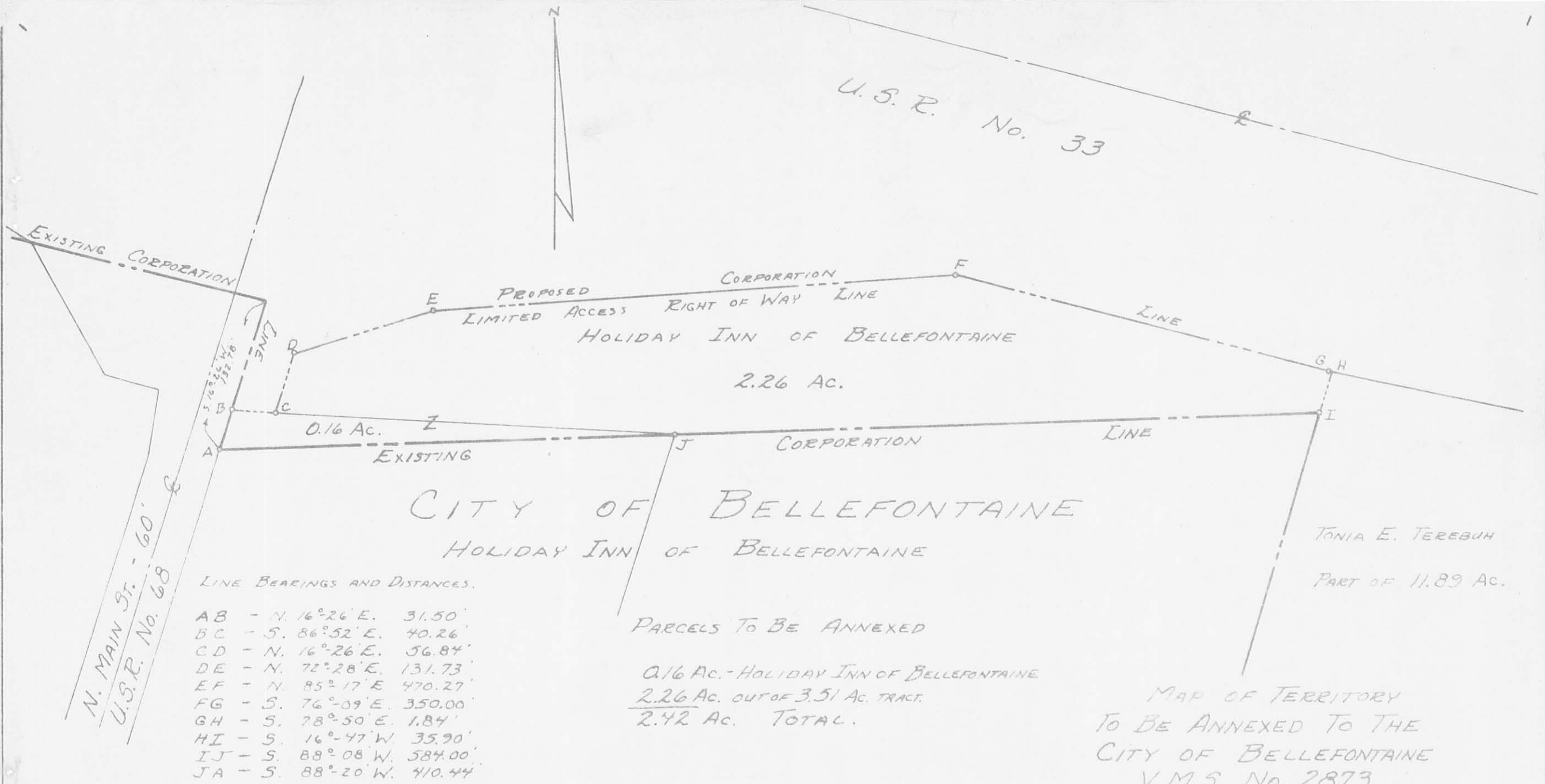

LINE BEARINGS AND DISTANCES.

AB	- N. 16°-26' E.	31.50'
BC	- S. 86°-52' E.	40.26'
CD	- N. 16°-26' E.	56.84'
DE	- N. 72°-28' E.	131.73'
EF	- N. 85°-17' E.	470.27'
FG	- S. 76°-09' E.	350.00'
GH	- S. 78°-50' E.	1.84'
HI	- S. 16°-47' W.	35.90'
IJ	- S. 88°-08' W.	584.00'
JA	- S. 88°-20' W.	410.44'

PARCELS TO BE ANNEXED

0.16 Ac. - HOLIDAY INN OF BELLEFONTAINE
 2.26 Ac. OUT OF 3.51 AC. TRACT.
 2.42 Ac. TOTAL.

MAP OF TERRITORY
 TO BE ANNEXED TO THE
 CITY OF BELLEFONTAINE
 V.M.S. No. 2873
 LAKE TOWNSHIP
 LOGAN COUNTY, OHIO
 SEPTEMBER 1972
 SCALE: 1" = 100'

MAP PREPARED BY:
 DANIEL E. GILBERT, P.S.
 REG. SUR. NO. 5402
 1041 N. MAIN ST.
 BELLEFONTAINE, OHIO 43311

5109 IP
 INDEXED ON MAP