

CONSULTING
CIVIL & SANITARY
ENGINEERS



1430 NORTH COLE STREET • LIMA, OHIO 45801 • TELEPHONE 419-228-4421

April 26, 1972

DESCRIPTION

Job #7781

Tract #2

Being a tract of land in Virginia Military Survey 4399, City of Bellefontaine, Logan County, Ohio and being further described as follows:

Starting at the intersection of the centerlines of Shady Lane Drive with Sandusky Avenue; thence N. $75^{\circ}-21'-33''$ E., along the centerline of Sandusky Avenue, 23.75 feet to the place of beginning; thence from this place of beginning S. $4^{\circ}-16'-39''$ W., 179.93 feet; thence S. $75^{\circ}-26'-10''$ W., 7.40 feet; thence N. $4^{\circ}-16'-39''$ E., 179.92 feet to the centerline of Sandusky Avenue; thence N. $75^{\circ}-21'-33''$ E., along said centerline 7.40 feet to the place of beginning.

Containing in all 0.029 acres.

Note: All bearings refer to the centerline of Sandusky Avenue as being N. $75^{\circ}-21'-33''$ E.

Thomas C. Hubbell
Thomas C. Hubbell
Reg. Surveyor #5044

TCH/pn

INDEXED ON MAP
5103 10

Plat of a Survey
in Virginia Military Survey 4399,
City of Bellefontaine,
Logan County, Ohio

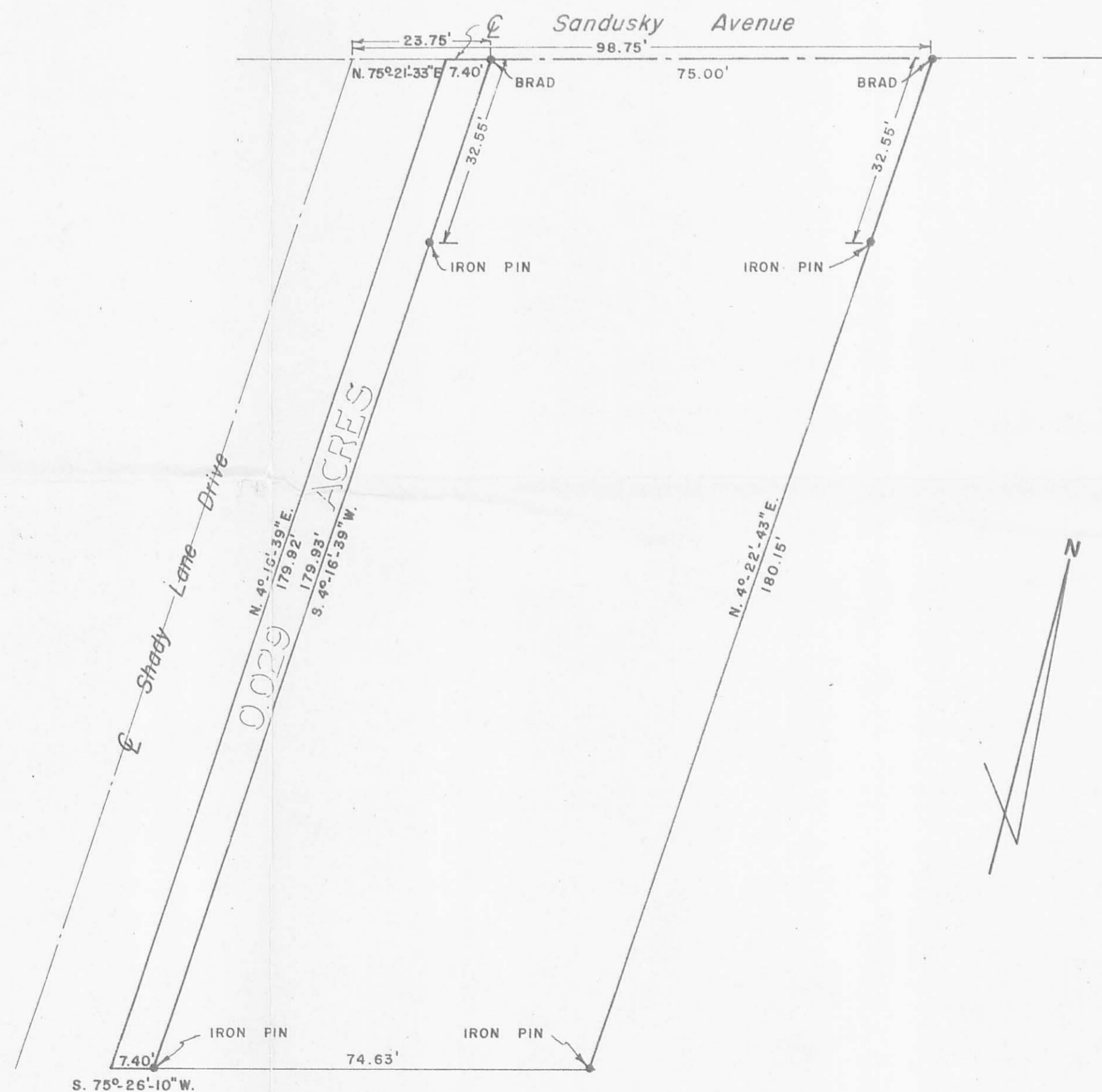

5103 IP
INDEXED ON MAP

THOMAS C. HUBBELL
REG. SURVEYOR #5044

SHELDON ENGINEERING

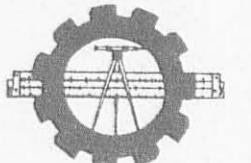

LIMA, OHIO

APRIL 26, 1972	DATE	JOB NO.
DF		7781
CHECKED		
APPROVED		SCALE 1" = 20'