

Barry Survey  
Lot No. 1224 Part  
City of Bellefontaine

October 11, 1971

The following described real estate, situated in the City of Bellefontaine, Township of Lake, County of Logan, State of Ohio and being a part of Lot No. 1224 of Brown's Highland Addition as recorded in Plat Book A Volume 1, Page 21, Logan County Recorders Office:

Said tract being more fully described as follows:

beginning at an iron bar, said iron bar being the southwest corner to Lot No. 1224 and in the north line of Oakland Avenue;

thence with the west line of Lot No. 1224, N.  $7^{\circ} 11'$  E. 50.50 feet to an iron pipe, said pipe being the northwest corner to Lot No. 1224 and being in the south line of City of Bellefontaine, Board of Education's present 5.72 Acre tract;

thence with the north line of Lot No. 1224, N.  $76^{\circ} 11'$  E. 117.83 feet to an iron bar;

thence S.  $7^{\circ} 11'$  W. 92.90 feet to an iron bar in the south line of Lot No. 1224 and the north line of Oakland Avenue;

thence with the south line of Lot No. 1224, N.  $83^{\circ} 00'$  W. 110.00 feet to the place of beginning, containing 7,887.00 Square Feet or 0.18 Acres, more or less.

I hereby certify that this is a true and accurate description of a survey made by me on October 11, 1971.

*Daniel E. Gilbert*  
Daniel E. Gilbert, P.S.  
Reg. Sur. No. 5402  
1011 N. Main St.  
Bellefontaine, Ohio 43311



4988  
IP

INDEXED ON MAP



CITY OF BELLEFONTAINE  
 BOARD OF EDUCATION  
 NORTHEASTERN ELEMENTARY SCHOOL  
 5.72 Ac.

REFERENCE:  
 BROWN'S HIGHLAND ADDITION,  
 PLAT BOOK A VOL. 1 PAGE 21.

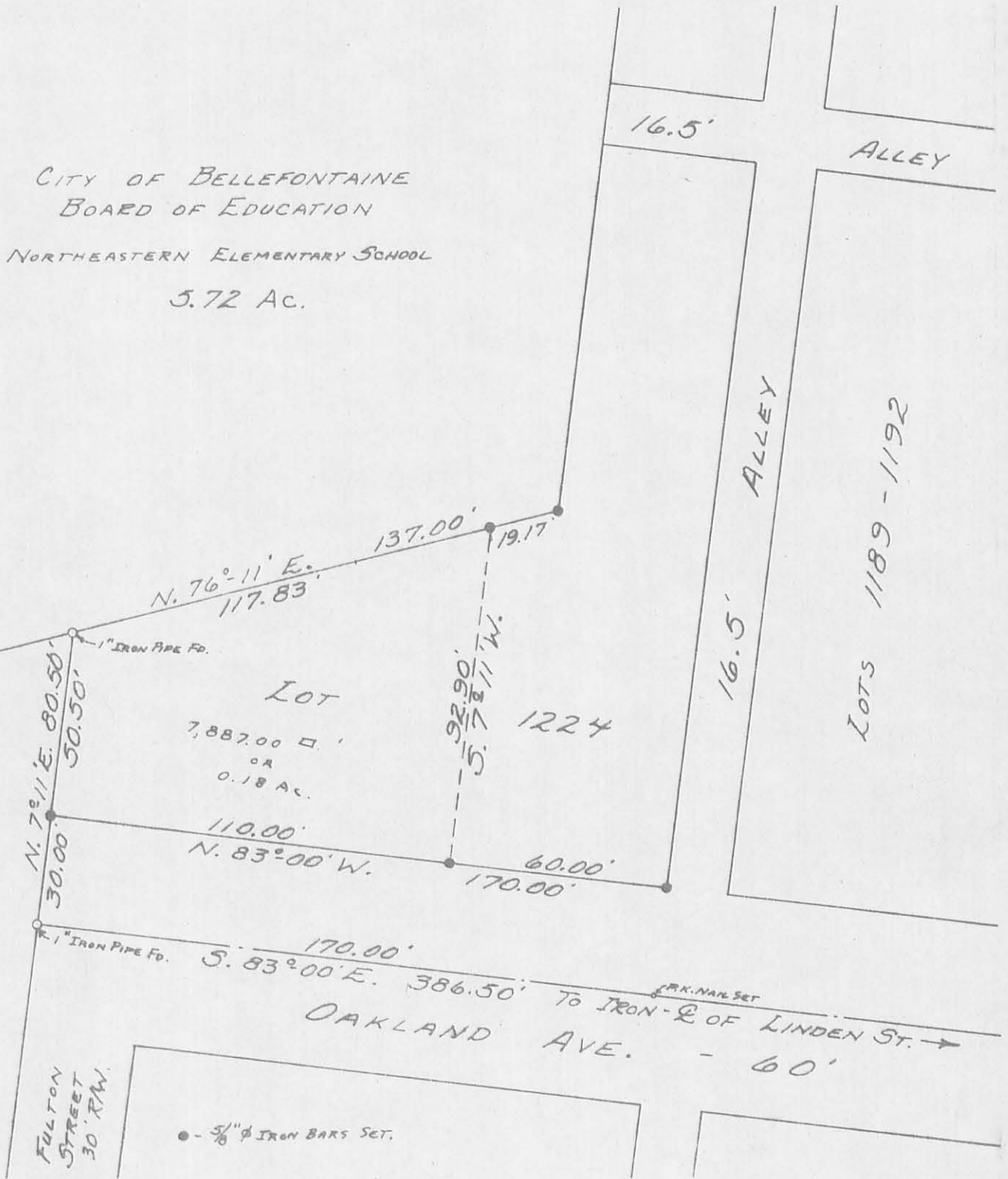

SURVEYED AND PLATTED BY:  
 DANIEL E. GILBERT, P.S.  
 REG. SUR. No. 5402  
 1041 N. MAIN ST.  
 BELLEFONTAINE, OHIO 43311



BARRY SURVEY  
 LOT No. 1224 PART  
 CITY OF BELLEFONTAINE  
 LAKE TOWNSHIP  
 LOGAN COUNTY, OHIO  
 OCTOBER 11, 1971.

SCALE: 1" = 40' (4988) IP

INDEXED ON MAP

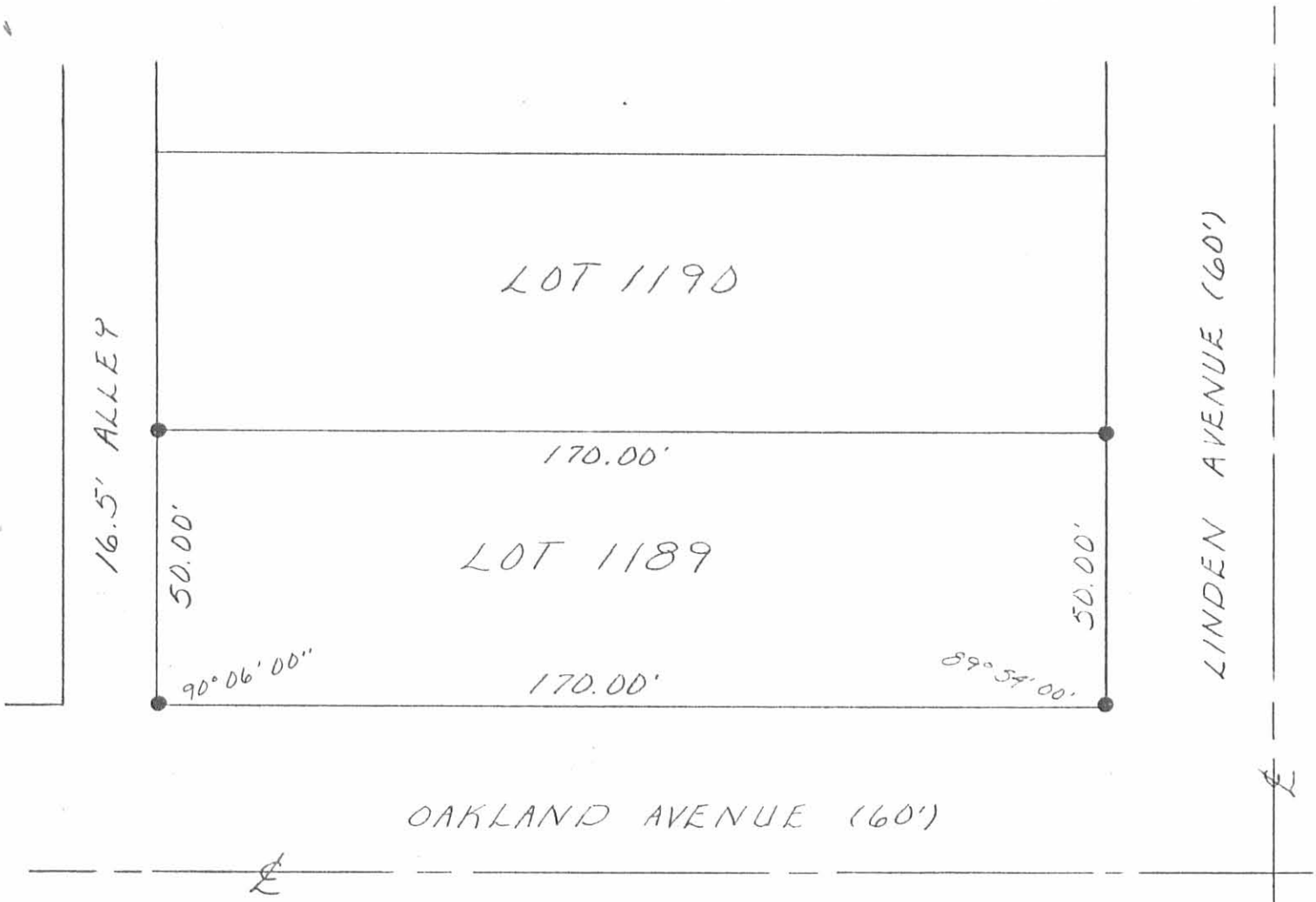

LEGEND: ● = 5/8 INCH IRON BAR SET

SURVEY OF LOT 1189 IN BROWN HIGHLAND ADDITION  
 TO THE CITY OF BELLEFONTAIN, LOGAN CO., OHIO  
 FOR KEITH STRAYER

MAY, 1990  
 SCALE: 1" = 30'



*Leslie H. Geeslin*  
 LESLIE H. GEESLIN  
 RUSHSVLVANIA, OHIO  
 (513) 468-2793

INDEXED ON MAP  
 4980 2P

3-20-17

APPROVED

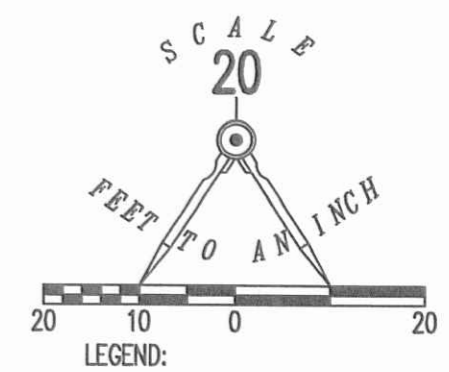
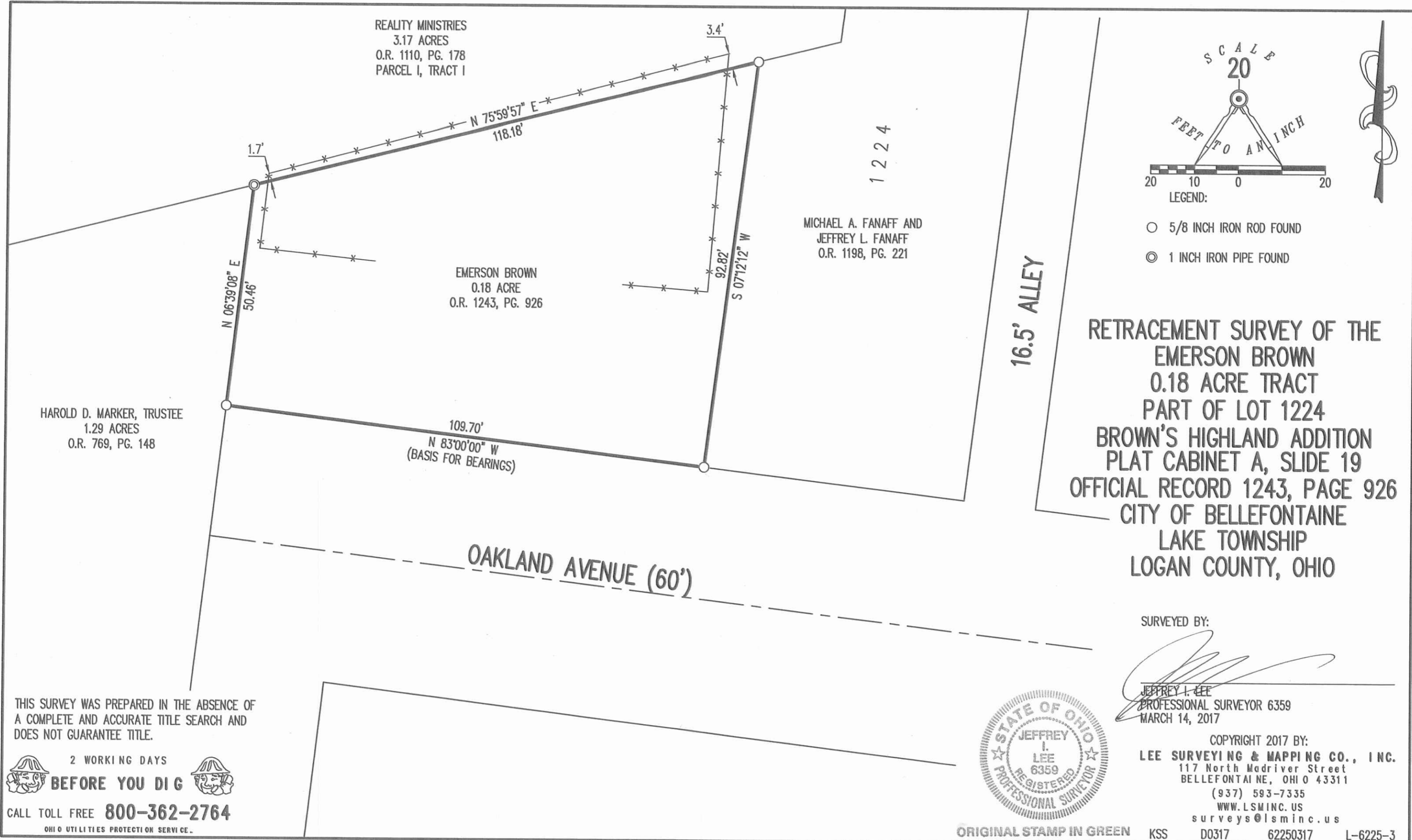

RETRACEMENT SURVEY OF THE  
 EMERSON BROWN  
 0.18 ACRE TRACT  
 PART OF LOT 1224  
 BROWN'S HIGHLAND ADDITION  
 PLAT CABINET A, SLIDE 19  
 OFFICIAL RECORD 1243, PAGE 926  
 CITY OF BELLEFONTAINE  
 LAKE TOWNSHIP  
 LOGAN COUNTY, OHIO

SURVEYED BY:  
  
 JEFFREY I. LEE  
 PROFESSIONAL SURVEYOR 6359  
 MARCH 14, 2017



COPYRIGHT 2017 BY:  
**LEE SURVEYING & MAPPING CO., INC.**  
 117 North Madriver Street  
 BELLEFONTAINE, OHIO 43311  
 (937) 593-7335  
 WWW.LSMINC.US  
 surveys@lsminc.us  
 ORIGINAL STAMP IN GREEN KSS D0317 62250317 L-6225-3

THIS SURVEY WAS PREPARED IN THE ABSENCE OF  
 A COMPLETE AND ACCURATE TITLE SEARCH AND  
 DOES NOT GUARANTEE TITLE.

2 WORKING DAYS  
**BEFORE YOU DIG**  
 CALL TOLL FREE **800-362-2764**  
 OHIO UTILITIES PROTECTION SERVICE.

INDEXED ON MAP  
 4988 3P