

November 26, 1969

The following described real estate situated in the City of Bellefontaine, Township of Lake, County of Logan, State of Ohio and being a part of Virginia Military Survey No. 4478 and being further described as follows:

Beginning at a P. K. Nail in the center of Eastern Ave. (C. H. No. 10), and being the southeast corner to Russell R. Ede's present 0.40 Acre tract and southwest corner to Kenneth M. Rogers's present 0.45 Acre tract;

Thence with Ede's south line and center line of Eastern Ave. (C. H. No. 10), N. 70° 00' W. 16.26 feet to a P. K. Nail;

Thence N. 15° 43' E. 77.40 feet to an iron bar set in the line between Ede's and Rogers, passing through an iron bar at 30.08 feet (being 30.0 feet when measured at right angles);

Thence with the line between Ede's and Rogers, S. 4° 03' W. 80.30 feet to the place of beginning, passing through an iron pipe at 49.08 feet, containing 0.014 Acres, more or less.

The above described tract being surveyed out of the southeast corner of Russell R. Ede's present 0.40 Acre tract.

I hereby certify that this is a true and accurate description of a survey made by me on November 22, 1969.

Daniel E. Gilbert
Daniel E. Gilbert, F.S.
Reg. Sur. No. 5402
428 N. Madriver St.
Bellefontaine, Ohio 43311

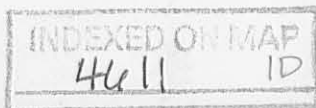

Lot No. 3627

RUSSELL R. EDE
ETUX
0.400 ACRES
0.014 SURVEYED
0.586 REMAINING.

KENNETH M.
ROGERS ETUX

0.45 ACRES

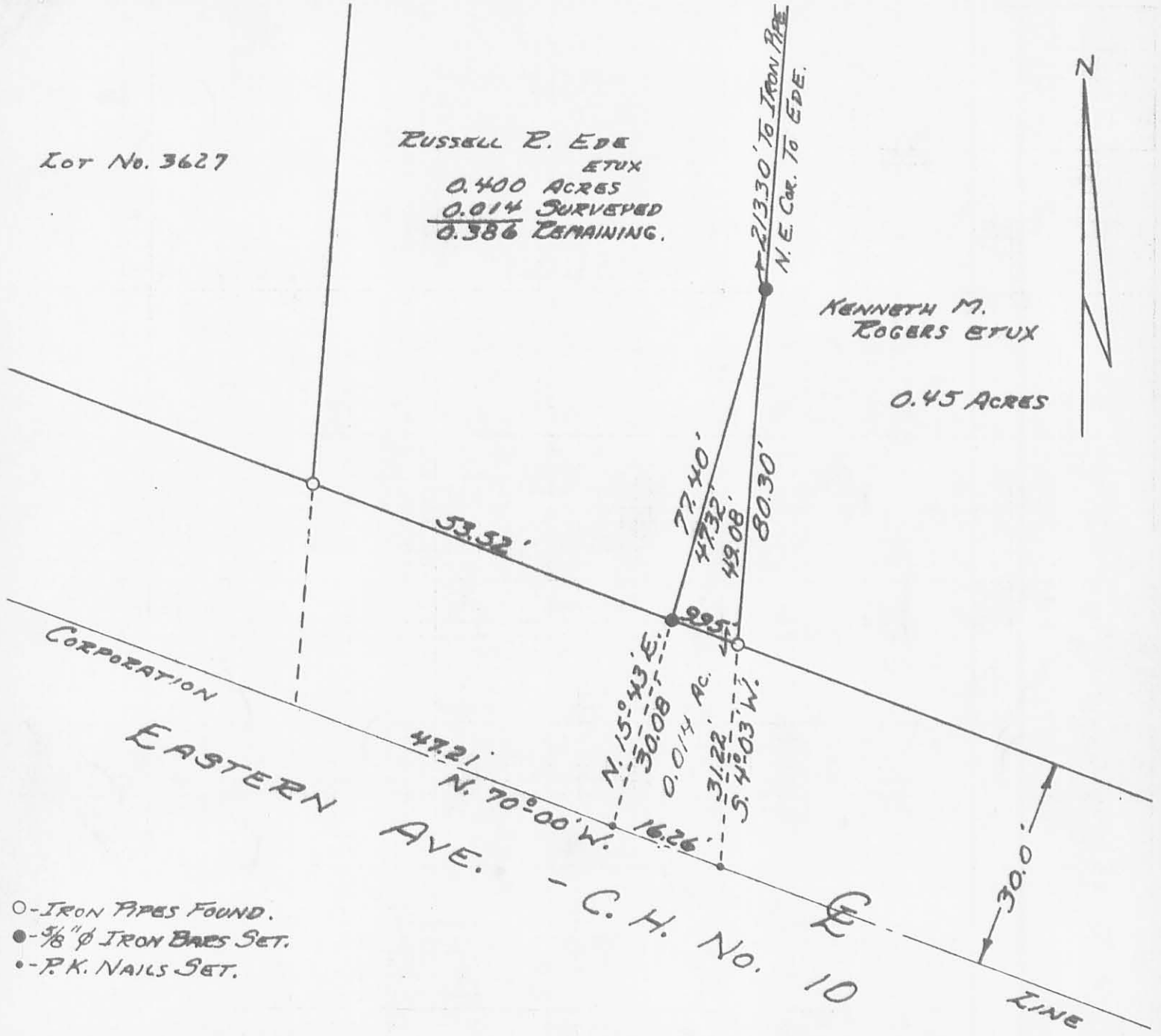

- - IRON PIPES FOUND.
- - 5/8" φ IRON BARS SET.
- - P.K. NAILS SET.

- C. H. No. 10

INDEXED ON MAP

4611 1P



EDE - ROGERS SURVEY
V.M.S. No. 4478
CITY OF BELLEFONTAINE
LAKE TOWNSHIP
LOGAN COUNTY, OHIO
NOVEMBER 22, 1969

SURVEYED AND PLATTED BY:
DANIEL E. GILBERT, P.S.
REG. SUR. No. 5402
428 N. MADRIVER ST.
BELLEFONTAINE, OHIO 43311

SCALE: 1" = 20'