

S. DETROIT STREET - 60' R/W

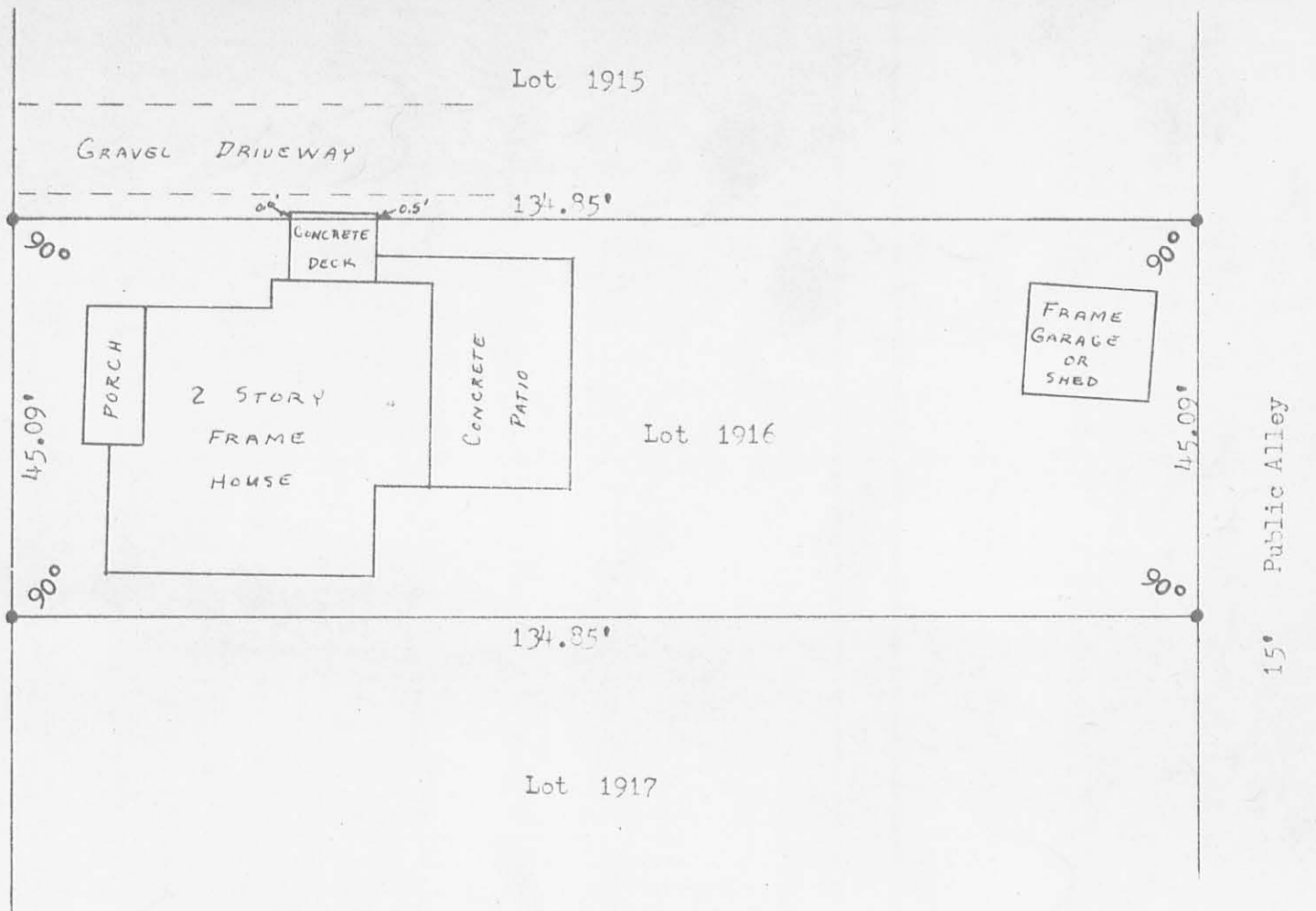

I hereby certify that there is a slight encroachment of a concrete deck on the north side of the above shown Lot 1916, otherwise the buildings shown on said plat are within the property lines.

Daniel E. Gilbert
 Daniel E. Gilbert, P.S.
 Reg. Sur. No. 5402
 428 N. Madriver St.
 Bellefontaine, Ohio 43311

Survey of Lot 1916
 City Of
 Bellefontaine, Ohio
 May 23, 1969

Scale: 1" = 20'

● = 5/8" Iron Bars Set.



INDEXED ON MAP

Note: The gravel driveway as shown on this plat is entirely on Lot No. 1915.

4533 1P

REC'D 10-15-98 SWY OKGCH

LESLIE H. GEESLIN
REGISTERED SURVEYOR 5248
P. O. BOX 274
RUSHSVLVANIA, OHIO 43347
TELEPHONE: (937) 468-2793
FAX: (937) 468-2080

KENNARD SURVEY

October 15, 1998

The following described real estate situated in the State of Ohio, County of Logan, being part of Section 35, Town 4, Range 14, M. R. S., Lake Township and being part of Lot 1915 of Iron City Addition to the City of Bellefontaine as shown on Page 29 of Plat Cabinet A and more particularly described as follows:

Beginning at a 5/8 inch iron bar found in the east line of Detroit Street at the northwest corner of Lot 1916.

Thence with the east line of Detroit Street N. 00° 04' 40" E. 15.00 feet to a 5/8 inch iron bar set.

Thence parallel with and 15 feet from the north line of Lot 1916 S. 89° 53' 04" E. 134.86 feet to a 5/8 inch iron bar set in the west line of a 15 foot alley.

Thence with the west line of said alley S. 00° 04' 34" W. 15.00 feet to a 5/8 inch iron bar found at the northeast corner of Lot 1916.

Thence with the north line of said Lot 1916 N. 89°53' 04" W. 134.86 feet to the place of beginning.

Containing 0.046 acre more or less.

The above described 0.046 acre tract being on the south side of Lot 1915.

Bearings are based on an assumed bearing (N. 00° 04' 40" E.) for the east line of Detroit Street in this field survey by Leslie H. Geeslin, Reg. Surveyor # 5248 on October 15, 1998.



INDEXED ON MAP
4533 2D

Leslie H. Geeslin

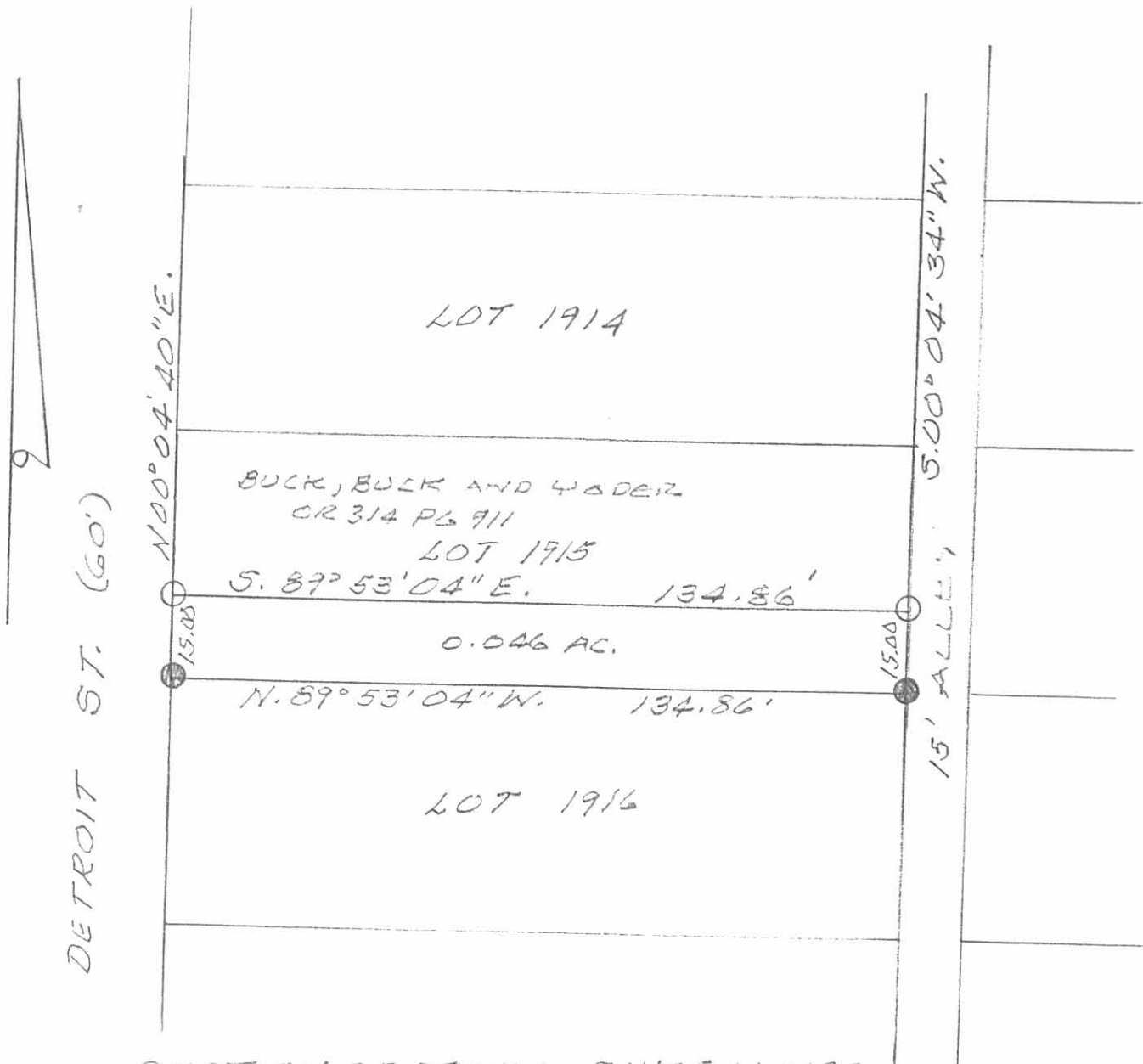

SECTION 35 TOWN 4 RANGE 14 MRS

SURVEY SOUTH 15,00 FEET
 OFF OF LOT 1915 OF IRON
 CITY ADDITION TO THE CITY
 OF BELLEFONTAINE AS SHOWN ON
 PAGE 29 OF PLAT CABINET A.

OCTOBER 15, 1998
 SCALE: 1" = 30'



LEGEND:

- = 5/8" IRON BAR FOUND
- = 5/8" IRON BAR SET



INDEXED ON MAP
 4533 2P

Leslie H. Gesslin
 LESLIE H. GEE SLIN
 RUSHSVL YANIA, OH
 214 227-468-2723