

Raylor to Harkins Survey

The following described real estate situated in the City of Bellefontaine, Township of Lake, County of Logan, State of Ohio and being located in Virginia Military Survey No. 5245 and being a part of Lot No. 3537 of Indiana Park No. Three as recorded in Plat Book 2, Volume A Page 127, Logan County Recorders Office and being more particularly described as follows:

Beginning at an iron pipe at the most southerly corner to Lot No. 3537 and the most westerly corner to Lot No. 3538;

Thence with the southwesterly line of Lot No. 3537, N. $43^{\circ} 01'$ W. 7.02 feet to a point;

Thence with a line seven feet north of and parallel with the southeast line of Lot No. 3537, N. $42^{\circ} 49'$ E. 44.45 feet to a point;

Thence S. $47^{\circ} 31'$ E. 7.00 feet to a point in the southeasterly line of Lot No. 3537;

Thence with the southeasterly line of Lot No. 3537, S. $42^{\circ} 49'$ W. 45.00 feet to the place of beginning, containing 313.075 square feet or 0.007 Acres, more or less.

The above described tract being taken out of the most southerly corner of Lot No. 3537.

I hereby certify that this is a true and accurate description as prepared by me on August 24, 1977.

Daniel E. Gilbert
Daniel E. Gilbert, P.S.
Reg. Sur. No. 5402
1041 N. Main St.
Bellefontaine, Ohio 43311

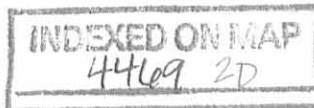

Received 5-3-91

OK (C.R)

LESLIE H. GEESLIN
REGISTERED SURVEYOR NO 5248
P. O. BOX 274
RUSHSVLVANIA, OHIO 43347

TELEPHONE: (513) 468-2793

IRWIN SURVEY

May 3, 1991

The following described easement situated on the westerly side of Lot 3537 of Indian Park Addition No. 3 to the City of Bellefontaine, Township of Lake, County of Logan, State of Ohio and more particularly described as follows:

Commencing at a $\frac{1}{2}$ inch iron pipe found in the south line of Blair Avenue at the northwest corner of Lot 3537.

Thence with the westerly line of said Lot S. $42^{\circ} 29' 00''$ W. 60.00 feet to the point of beginning for this description.

Thence S. $38^{\circ} 28' 45''$ W. 40.10 feet to a point.

Thence S. $49^{\circ} 08' 16''$ W. 24.16 feet to a point in the westerly line of said Lot 3537.

Thence with said westerly line N. $42^{\circ} 29' 00''$ E. 64.00 feet to the place of beginning.



Leslie H. Geeslin

INDEXED ON MAP
4469 3D

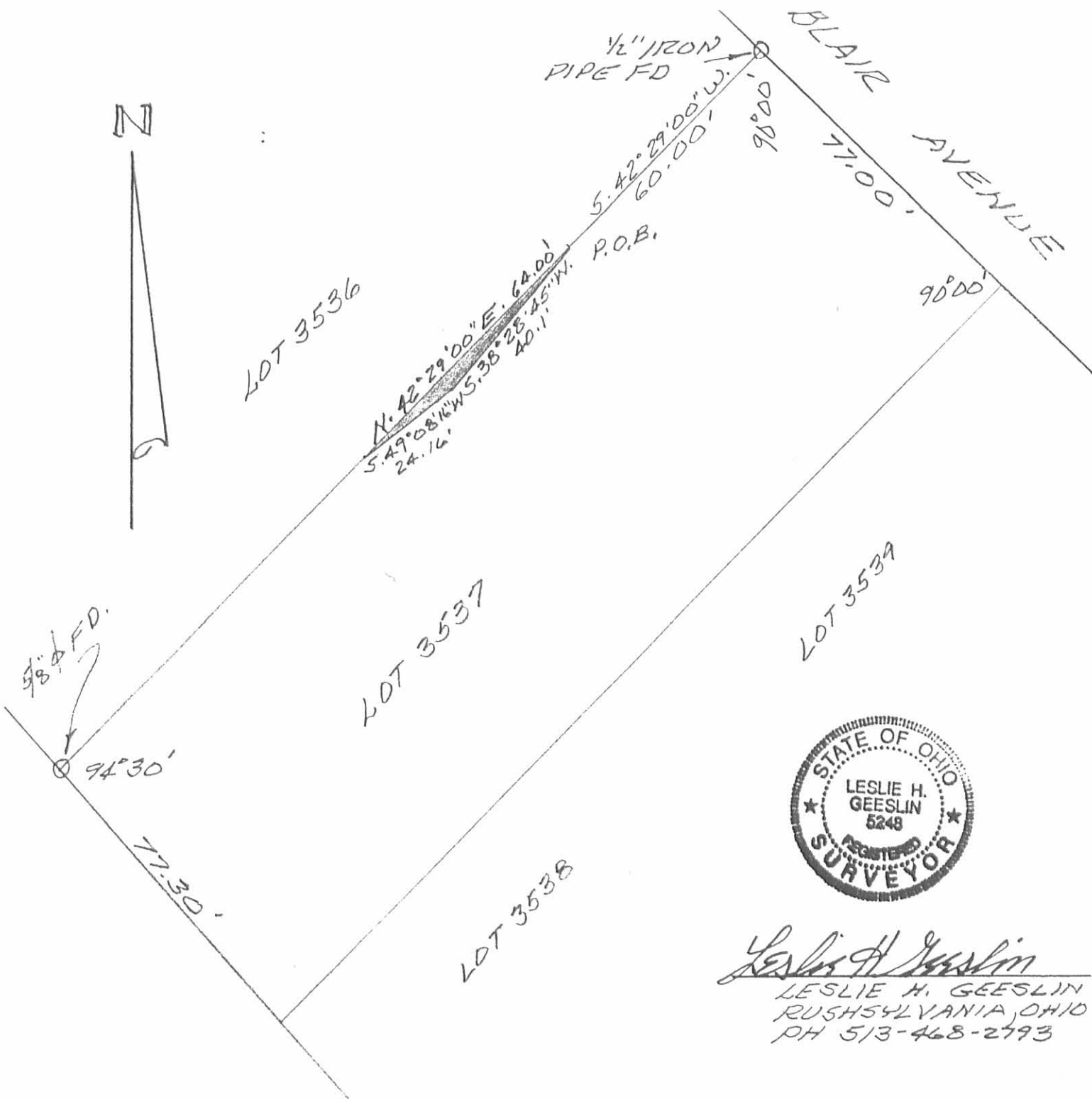

Leslie H. Geeslin
 LESLIE H. GEESLIN
 RUSHSVLVANIA, OHIO
 PH 513-468-2793

SURVEY FOR EASEMENT PURPOSES
 ON THE WEST SIDE OF LOT 3537 OF
 INDIAN PARK ADDITION TO BELLEFONTAINE,
 OHIO FOR TIM IRWIN.
 MAY 3, 1991
 SCALE: 1" = 30'

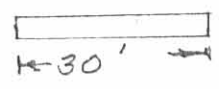

INDEXED ON MAP
 44693P