

FARM BUREAU TO LAKE TOWNSHIP TRUSTEES DESCRIPTION  
(March, 1967)

Being situated in Section 34, Town 4, Range 14 of Lake Township, Logan County, Ohio, and being within the City of Bellefontaine.

Beginning at a point in the center of Detroit Street that is S 4°-06'W 519.5 feet from the center of Carter Avenue. Thence N71°-56'W 21.1 feet to an iron, said iron is the place of beginning for this description.

Thence with the west right of way of Detroit Street S 4°-09'W 43.3 feet to an iron.

Thence N85°-51'W 153.0 feet to an iron.

Thence S 4°-09'W 45.0 feet to an iron.

Thence N85°-51'W 99.5 feet to an iron.

Thence N 4°-09'E 130.3 feet to an iron.

Thence N85°-49'E 167.0 feet to an iron.

Thence S11°-55'E 49.5 feet to an iron.

Thence S71°-56'E 75.8 feet to the place of beginning.

Containing 0.59 of an acre more or less.

Surveyed from the northeast corner of a 1.98 acre tract.

Owen E. Shirk  
Surveyor 4271

INDEXED ON MAP

4073

10

ON PLAT BOOK  
4-A-67  
DEC

MAP ROOM

Logan Farm Bureau Cooperative Association  
to  
Lake Township Trustees

Driveway Easement Description

The following described real estate situated in the City of Bellefontaine, Township of Lake, County of Logan, State of Ohio and being a part of the southeast quarter of Section 34, Town 4, Range 14, B.M.R.S. and being more particularly described as follows:

Beginning at a bridge spike in the west side of South Detroit Street at the northeast corner of Logan Farm Bureau's present 4.54 acre tract and the southeast corner to Lake Township's present 0.59 acre tract; thence with the west side of South Detroit Street, S. 4° 09' W. 10.00 feet to a point; thence N. 85° 51' W. 100.00 feet to a point; thence S. 37° 27.8' W. 41.89 feet to a point; thence N. 85° 51' W. 30.00 feet to a iron bar at a corner to said Lake Township property; thence N. 4° 09' E. 45.00 feet to a bridge spike a corner to said Lake Township property; thence S. 85° 51' E. 153.00 feet to the place of beginning, passing through a bridge spike at 53.00 feet, containing 2,981.735 square feet or 0.068 acres, more or less.

The above described easement encompasses the existing portion of said driveway located on the said Logan Farm Bureau Cooperative Association property.

Prepared from a previous survey made April 17, 1976 by Daniel E.

Gilbert, P.S., Reg. Sur. No. 5402, 105 Organ Street, Bellefontaine, Ohio  
43311.

*Daniel E. Gilbert, P.S.*



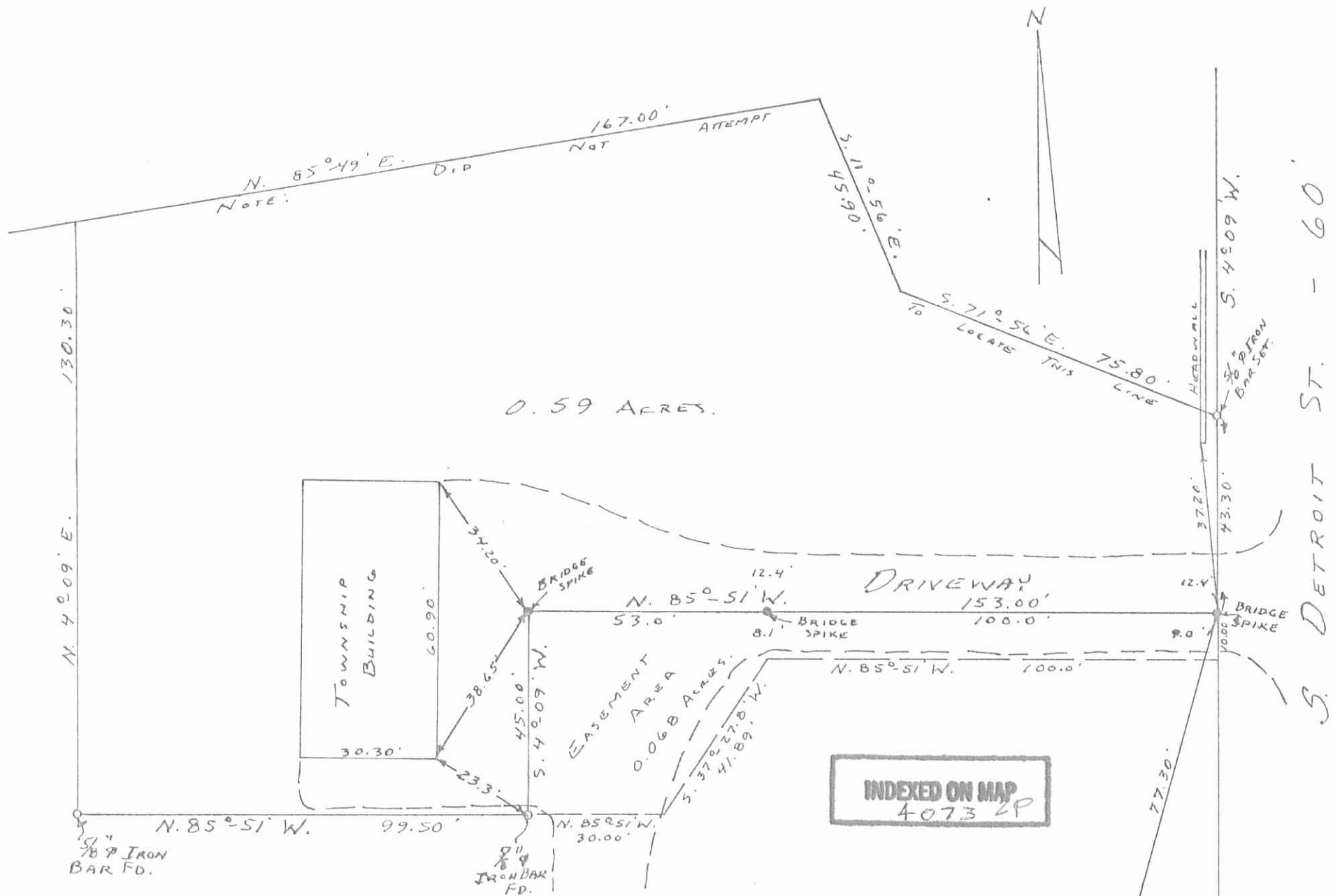

SURVEY OF LAKE TOWNSHIP PROPERTY  
 SECTION 34 T. 4 R. 14  
 CITY OF BELLEFONTAINE  
 LAKE TOWNSHIP  
 LOGAN COUNTY, OHIO  
 APRIL 17, 1976  
 SCALE: 1" = 30'

SURVEYED AND PLATTED BY:  
 DANIEL E. GILBERT, P.S.  
 REG. SUR. No. 5702  
 1041 N. MAIN ST.  
 BELLEFONTAINE, OHIO 43311

BUILDING

● - BRIDGE SPIKES SET

REVISED: 2-26-85  
 D.E.G.