

REC'D 4-30-99 SWY

LEGEND:

⊙ = CONCRETE MONUMENT FOUND

○ = 5/8" IRON BAR SET

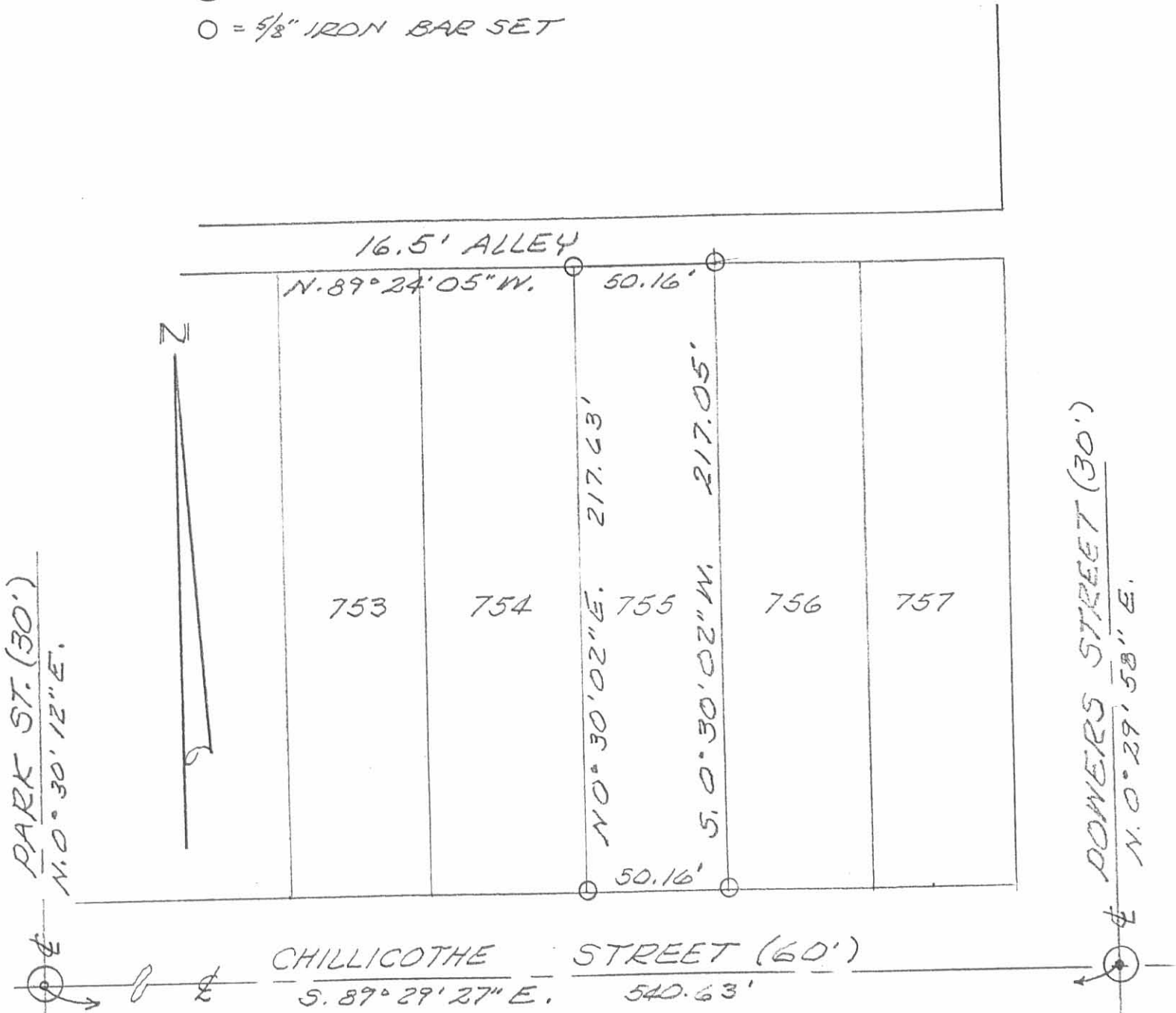

SURVEY OF LOT 755 OF HOWENSTINE ADDITION, CITY OF BELLEFONTAINE, LAKE TOWNSHIP, LOGAN COUNTY, OHIO FOR DEB DAY.

APRIL 30, 1999

SCALE: 1" = 50'

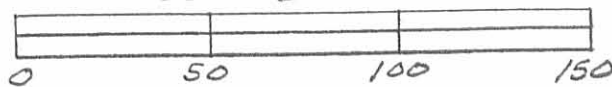

Leslie H. Geeslin
LESLIE H. GEESLIN
RUSHSVLVANIA, OHIO

LINE BASED ON MAP
3942 2P

Pittman Survey Powers Street Bellefontaine May 1966 Part of Lot 757.

The following described being part of Lot Number 757 in the City of Bellefontaine, Lake Township, Logan County, Ohio.

Beginning at the south side of Court Street at the west side of Powers Street thence with the west side of Powers Street south 45.00 feet to an iron said iron being the true beginning point of this survey.

Thence again with the west side of Powers Street south 80.00 feet to an iron.

Thence west 49.60 feet to an iron in the ewst side of Lot Number 757.

Thence with the west side of Lot Number 757 north 80.00 feet to an iron.

Thence east 49.60 feet to the place of beginning. The last described line being 45.00 south of and parellel with the south side of Court Street.

cc
Logan County Engineer



INDEXED ON MAE

3942 3D

Received 7/15/13

APPROVED

LEGEND

- 5/8 INCH IRON ROD SET WITH PLASTIC I.D. CAP STAMPED "LSM7437"

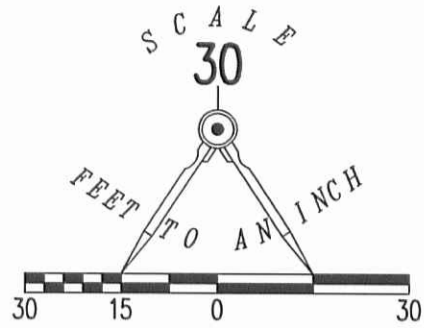

16.5 FEET WIDE ALLEY

LOT 753

LOT 754

LOT 755

N 04°39'07" E
219.58'

S 85°13'34" E
53.75'

219.46'
S 04°39'10" W

HOWENSTINE ADDITION
PLAT CABINET A, SLIDE 11

53.75'
N 85°20'53" W
BASIS FOR BEARINGS

CHILlicothe (60 FEET WIDE)

RETRACEMENT OF
LOT 754
HOWENSTINE ADDITION
PLAT CABINET A, SLIDE 11
CITY OF BELLEFONTAINE
LAKE TOWNSHIP
LOGAN COUNTY, OHIO

SURVEYED BY:

William K. Bruce
WILLIAM K. BRUCE
PROFESSIONAL SURVEYOR 7437
JULY 10, 2013

COPYRIGHT 2013 BY:
LEE SURVEYING & MAPPING CO., INC.
117 North Madriver Street
BELLEFONTAINE, OHIO 43311
(937) 593-7335
WWW.LSMINC.US
surveys@lsminc.us



ORIGINAL STAMP IN GREEN

INDEXED ON MAP
3942 4P

2 WORKING DAYS
BEFORE YOU DIG
CALL TOLL FREE **800-362-2764**
OHIO UTILITIES PROTECTION SERVICE

ADW D0613 55620613 L-5562-3