

Shawver Survey Lake Township December 1965 0.65 Acre .

The following described land in Lake Township, Logan County, Ohio and being in V.M.S. 9572.

Beginning at an iron in the center of County Road Number 185 known as Lake Ave. and in the center of County Road Number 1 known as the Ludlow Road. Thence with the center of County Road Number 1 S 19° - 30' E. 687.50 feet to a spike nail said spike nail being the true beginning point of the is survey.

Thence turning 72° - 12' to the left and measuring N. 88° - 18' E. 281.51 feet to an iron. The last described line passing an iron at the east side of the Ludlow Road at 31.51 feet ( Being 30.00 feet from the center line when measured at right angles )

Thence turning 72° - 12' to the right and measuring S. 19° - 30' E. 105.03 feet to an iron.

Thence turning 107° - 48' to the right and measuring S. 88° - 18' W. 281.51 feet to a spike nail in the center of County Road Number 1. The last described line passing an iron at the east side of hte Ludlow Road at 250.00 feet ( Being 30.00 feet from the center line when measured at right angles. )

Thence with the center of County Road Number 1 N. 19° - 30' W. 105.03 feet to the place of beginning.

The above described tract contains 0.65 of one acre and is out of the west side of a 51.50 acre tract now in the name of T.C.Vanice et al.

cc  
Logan County Engineer



3872-1D  
INDEXED ON MAP

ON PLAT BOOK  
1-19-66  
D.C.B.  
Pg. 6

L.

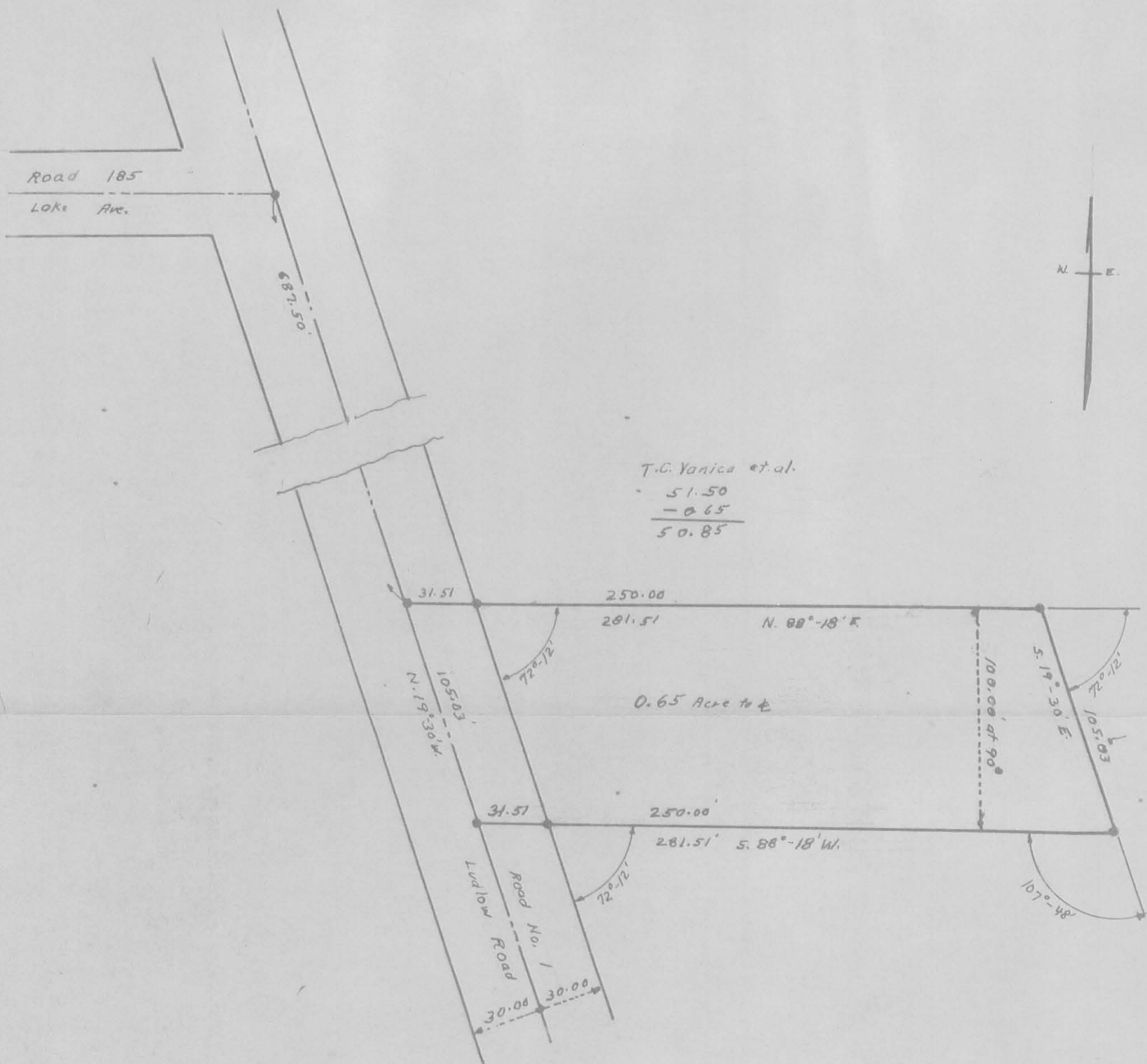

SHAWVER SURVEY  
 LAKE TOWNSHIP  
 LOGAN COUNTY, OHIO  
 V.M.S. 9572

● IRONS

DECEMBER 1965 1" = 50'

INDEXED ON MAP  
 3872 IP

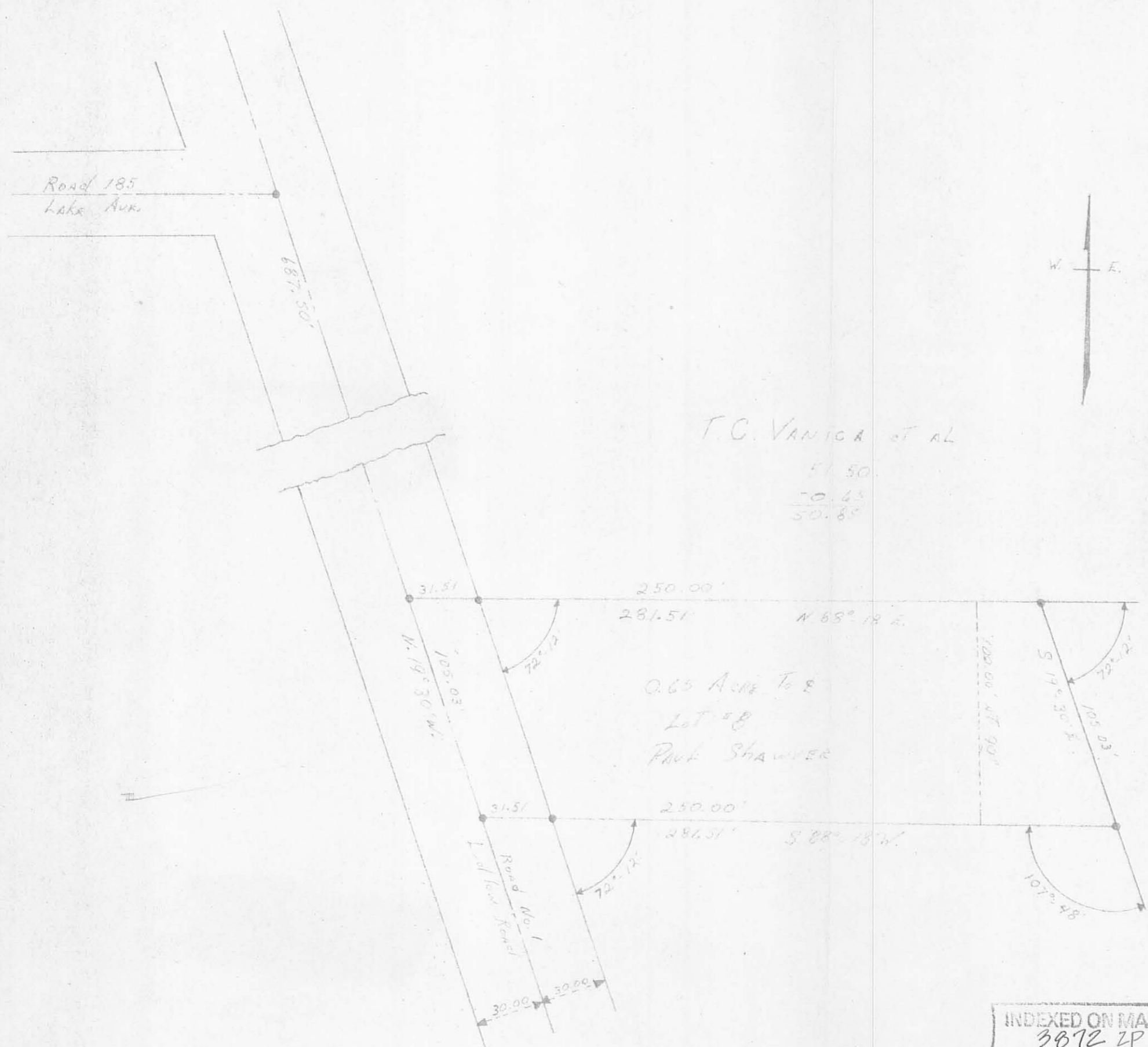

T.C. VANIGA ET AL  
 51.50  
 50.63  
 50.85

0.65 Acre To E  
 Lot 58  
 PAUL SHAWVER

THE DAYTON POWER AND LIGHT CO. GAS DIVISION		
SHAWVER SURVEY		
Lake Twp. Logan County		
VMS 9572 Ohio		
SURVEY	TOWN DIST. PLANT	Bellefontaine
DRAWN Heintz	PLAT	1-50'
ENGR.	TAX DISTRICT	
CHECKED	GRADE	PAYEMENT
PROJ.	W. O.	ATLAS PAGE

INDEXED ON MAP  
 3872 LP