



25.00 AC.

COONS SURVEY  
 SEC. 33 T-4 R-14  
 LAKE TOWNSHIP  
 LOGAN COUNTY, OHIO  
 OCT. 3, 1964  
 SCALE 1" = 200'

INDEXED ON MAP

3801  
 IP

REFERENCE:  
 Logan County Engineers  
 Field Book 606, Pg. 9  
 Deed Rec. Vol. 226, Pg. 480

*Dan L. Dodson*  
 Dan L. Dodson  
 Reg. Surveyor 4270  
 Bellefontaine, Ohio

31A

COONS SURVEY  
SEC. 33 T-4 R-14  
LAKE TOWNSHIP

October 3, 1963

The following described real estate situated in Lake Township, Logan County, Ohio and being part of the southeast 1/4 of Section 33, Town 4, Range 14 of the Between the Miami Rivers Survey and more particularly described as follows:

Beginning at the intersection of the centerline of U.S. Route 68 and the centerline of County Highway 200 as shown in Logan County Engineer's Field Book No. 606, page 9; thence with the centerline of said U. S. Route 68, N. 4°14' W. 1298.5 feet; thence S. 86°00' W. 1058.1 feet to a stake in the east line of the C. & L. E. R. R. Company right-of-way, passing a stake at 35.00 feet; thence with said right-of-way line, S. 0°39' W. 1140.5 feet to an iron bar in the center of said County Highway 200; thence with said centerline S. 86°02' E. 1167.1 feet to the place of beginning.

Containing 31.02 acres more or less.

The above described tract being part of Francis L. Mason's 43.89 acre tract.

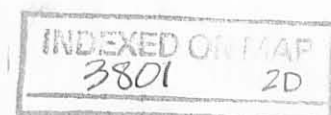

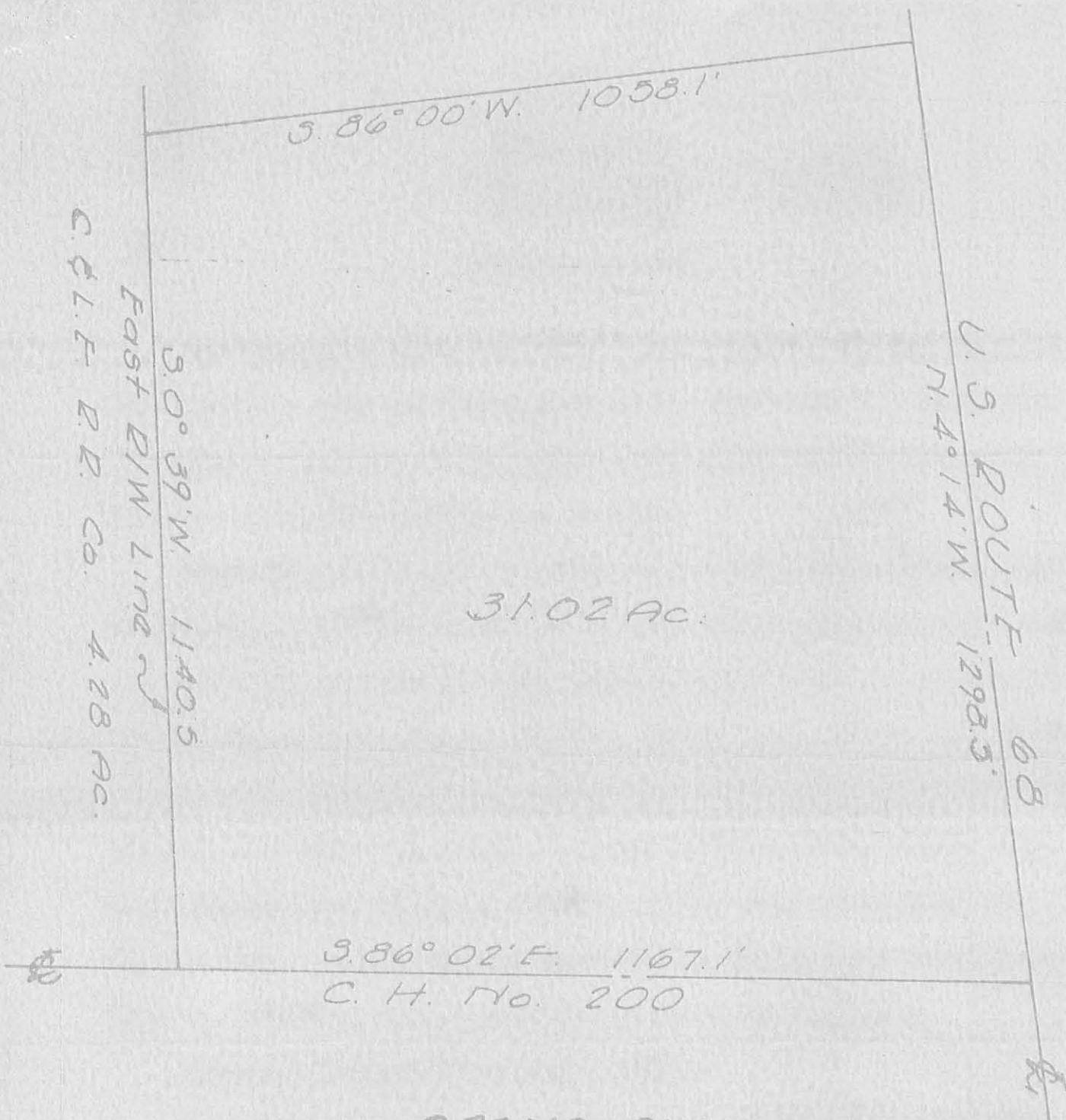

COONS SURVEY  
 SEC. 33 T-4 R-14  
 LAKE TOWNSHIP  
 LOGAN COUNTY, OHIO  
 OCT. 3, 1964  
 SCALE 1" = 200'

REFERENCE:  
 Logan County Engineers  
 Field Book 606, Pg. 9  
 Deed Rec. Vol. 226, Pg. 480

*Dan L. Dadeon*  
 Dan L. Dadeon  
 Reg. Surveyor 4270  
 Bellefontaine, Ohio

INDEXED ON MAP  
 3801 2P

