

SURVEY OF LOT 2022-PT. LOT 2023  
BELLEFONTAINE, OHIO

January 19, 1963

The following described real estate situated in the  
City of Bellefontaine, Harrison Township, Logan County,  
Ohio and being part of Section 5, Town 3, Range 14 and  
more particularly described as follows:

Being lot 2022 and the west half of lot 2023 of  
Woolman and Knight Addition to the City of Bellefontaine,  
as shown on the Logan County Recorders Plat Book A,  
Volume 1, Page 35.

3634 ID  
INDEXED ON MAP

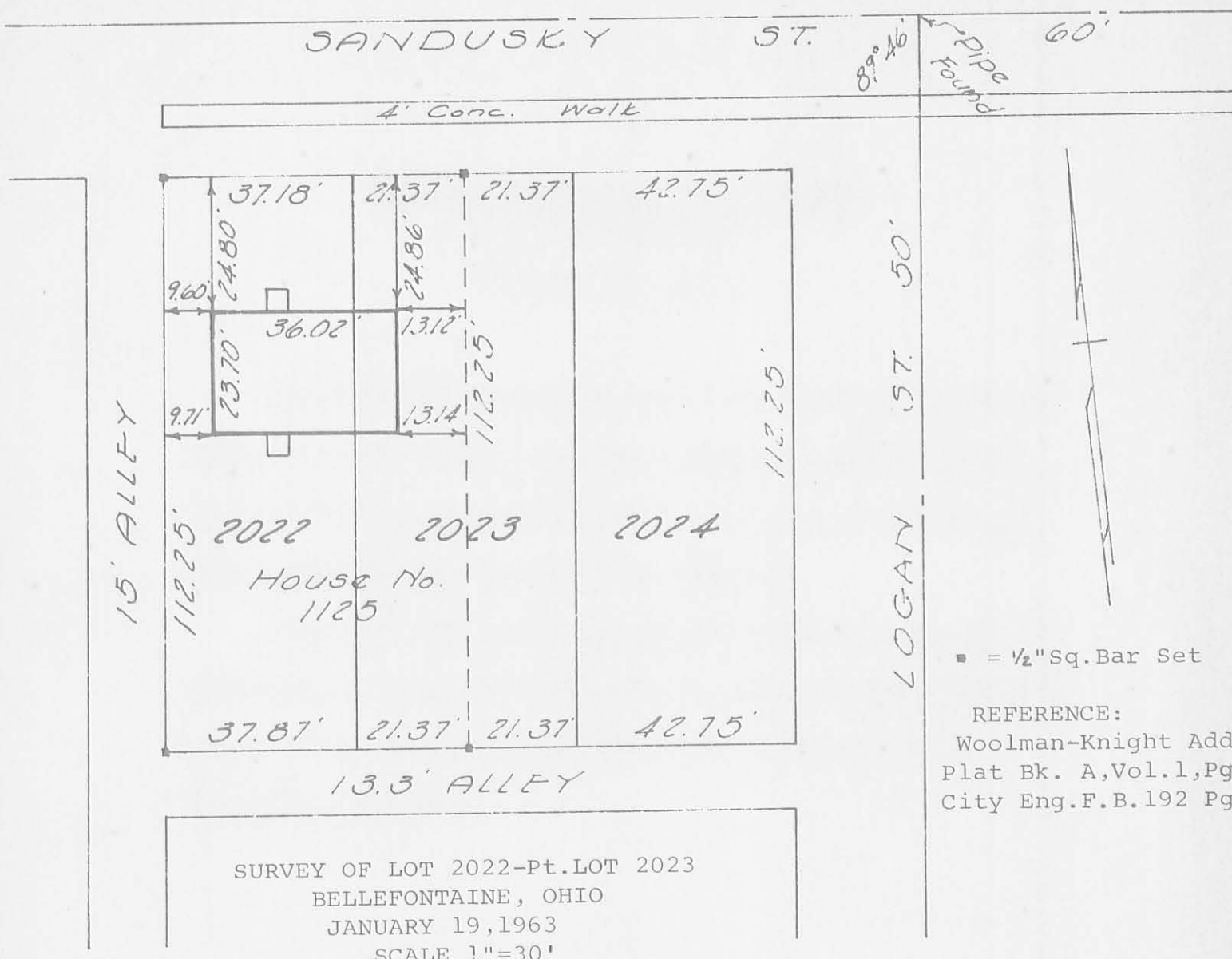

SURVEY OF LOT 2022-Pt.LOT 2023  
 BELLEFONTAINE, OHIO  
 JANUARY 19, 1963  
 SCALE 1"=30'

■ = 1/2" Sq. Bar Set

REFERENCE:  
 Woolman-Knight Add.  
 Plat Bk. A, Vol. 1, Pg. 3  
 City Eng. F.B. 192 Pg. 1

I hereby certify that this plat is a correct representation of a survey made by me and that same shows the improvements as located on the premises. The improvements are entirely within the property lines and there are no encroachments on the premises by improvements on adjoining premises unless shown otherwise.

*Dan L. Dodson*  
 \_\_\_\_\_  
 Dan L. Dodson  
 Registered Surveyor 4270  
 Bellefontaine, Ohio

ON PLAT BOOK  
 3-30-64  
 D.E.G.

(3634) 1P  
 INDEXED ON MAP

LOT 2024 & EAST 1/2 of LOT 2023  
 BELLEFONTAINE, OHIO

SANDUSKY AVE

Curb

4' walk →

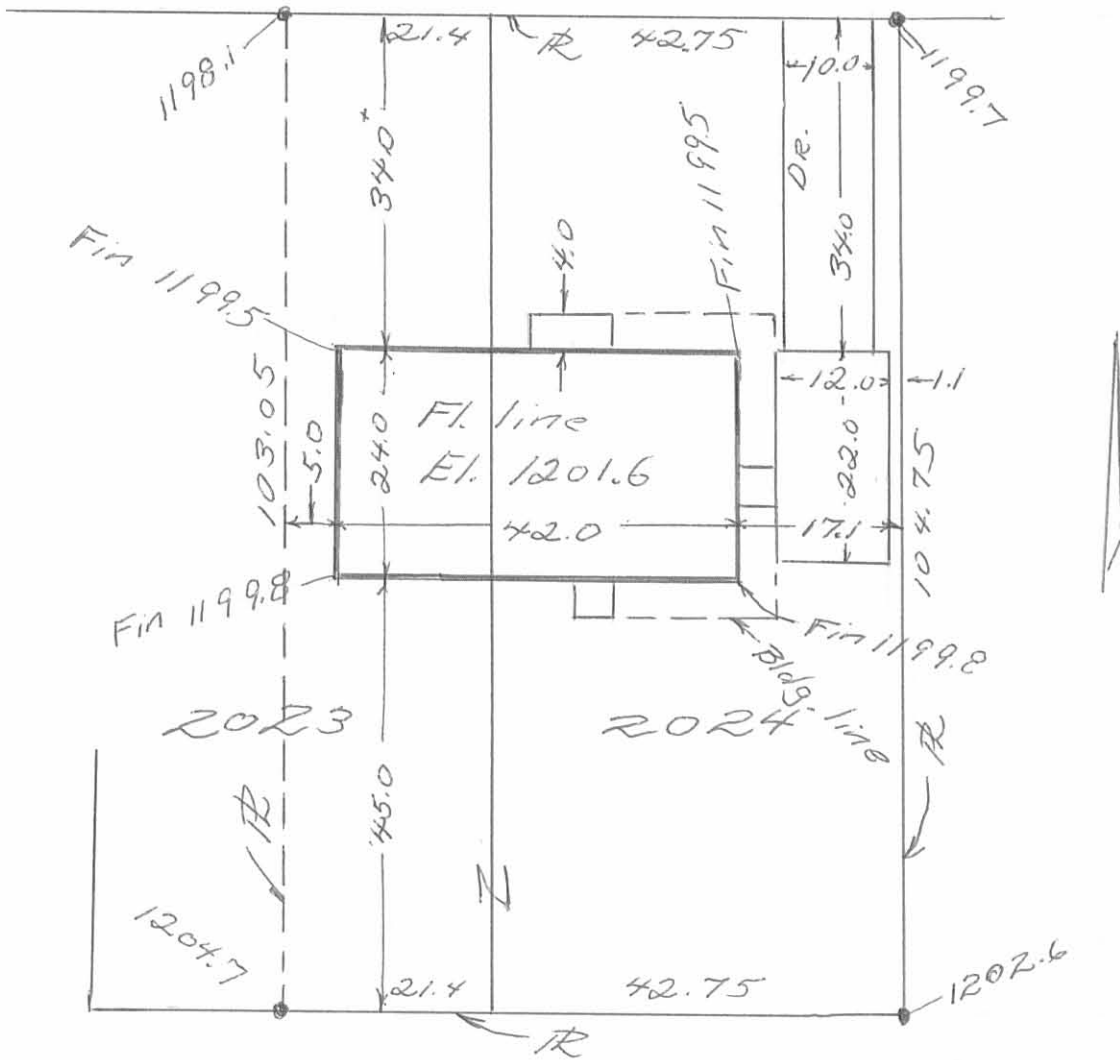

1" = 20'

Owen K. Stirk

Owen K. Stirk  
 Surveyor 4271  
 Surveyed: 6-10-71

INDEXED ON MAP  
 3634 2P

112.5 W. Side:

All of 2022

FHA Case No.  
413-005648-221

+ 21,375 of W. side 2023

21.375  
42.75  
25  

---

89.125

21.375  

---

42.75  
42  

---

7  
6  

---

19

42.75  
21.375  

---

64.125  
25  

---

89.125  
58.39  

---

147.515

2 61.25  

---

122.50  
12

61.25  
25  

---

86.25

5.538  

---

.624  

---

22152  
11076  

---

33288  

---

3,46171.2

125.70  
3.04  

---

122.24  
85.50  

---

3674

668.3  
624  

---

26652  
13326  

---

39978  

---

4157712

125.70  
4.14  

---

121.54  
85.50  

---

36.04

9-5-62  
1/19/63 51

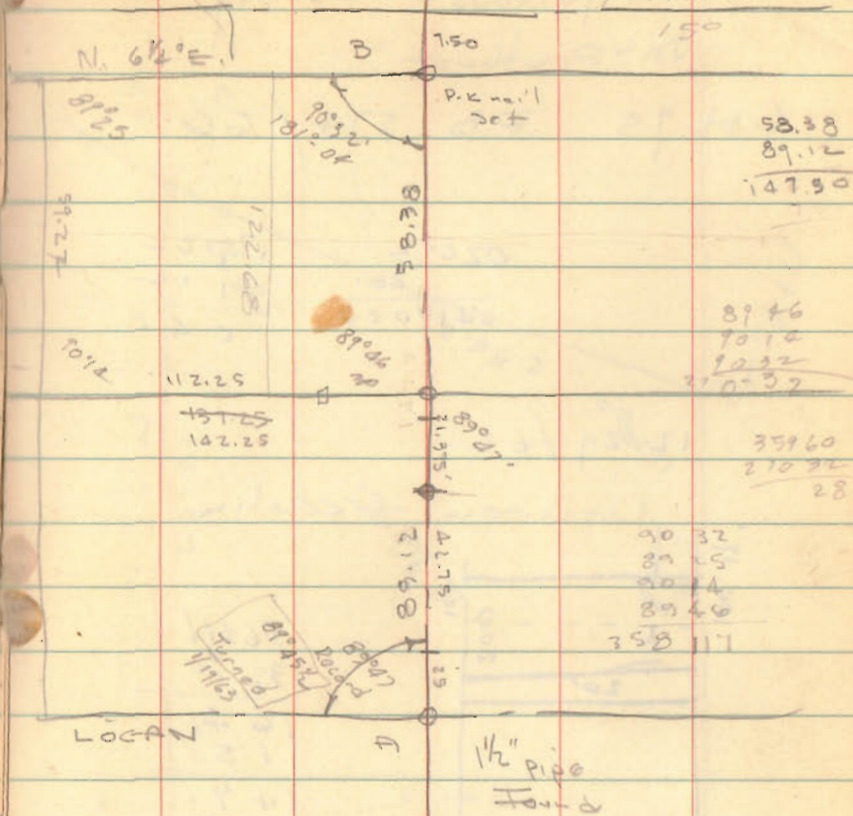

58.38  
89.12  

---

147.50

89.46  
90.14  

---

179.60  
10.32  

---

190.32

359.60  
270.92  

---

28

90 32  
89 15  
80 14  
89 46  

---

358 117

42.75  
37.0  
21.38  

---

58.38

INDEXED ON MAP  
3634