

● = 5/8" IRON ROD SET



SURVEY OF LOT AT 112 W. LAKE AVE.
BELLEFONTAINE, OHIO

BY: *[Signature]*
JEFFREY I. LEE

REG. PROF. SURVEYOR 6359
MAR. 31, 1986



ORIGINAL STAMP IN GREEN

SCALE = 1" = 30'

3534 IP

L-1402-7

Costin - Church Survey Bellefontaine March 1963 Part Lot 2225
Part Lot 2226

The following described being part of Lot Number 2225 and part of Lot Number 2226 and being in Bellefontaine, Lake Township, Logan County, Ohio

Beginning at ~~at the~~ the S.E. corner of Lot Number 2225 and being at the west side of South Main Street. Thence with the west side of south Main Street south 2.50 feet to an iron for the true beginning point of this survey.

Thence west 155.00 feet to an iron. The last described line being 2.50 feet south of and parallel with the south line of Lot Number 2225.

Thence turning 45 - 00 to the right and measuring 14.15 feet to ~~an iron~~ an iron.

Thence turning 45 - 00 to the right and measuring north 43.50 feet to an iron in the north line of Lot Number 2225 and also being south line of a sixteen foot Public Alley.

Thence with the north line of Lot Number 2225 and with the south line of said sixteen foot Public Alley west 50.00 feet to an iron at the N.W. corner of Lot Number 2225.

Thence with the east side of a sixteen foot Public Alley and with the west side of Lot Number 2225 south 51.00 feet to a wood post at the S.W. corner of Lot Number 2225.

Thence with the south side of Lot Number 2225 east 40.00 feet to an iron.

Thence south 51.00 feet to a round wood post in the south line of Lot Number 2226. The last described line being 40.00 feet east of and parallel with the west side of Lot Number 2226.

Thence with the south line of Lot Number 2226 east 88.00 feet to an iron at the S.W. ~~corner~~ corner of a tract of land now in the name of Church of Christian Union.

Thence with the ~~west~~ west side of said Church tract north 30.00 feet to an iron.

Thence with the north side of said Church tract east 87.00 feet to an iron in the west side of South Main Street. The last described line being 30.00 feet north of ~~the~~ and parallel with the south side of Lot Number 2226.

Thence with the ~~west~~ west side of south Main Street north 18.50 feet to the place of beginning.

cc
Logan County Engineer.



3534 2D
INDEXED ON MAP

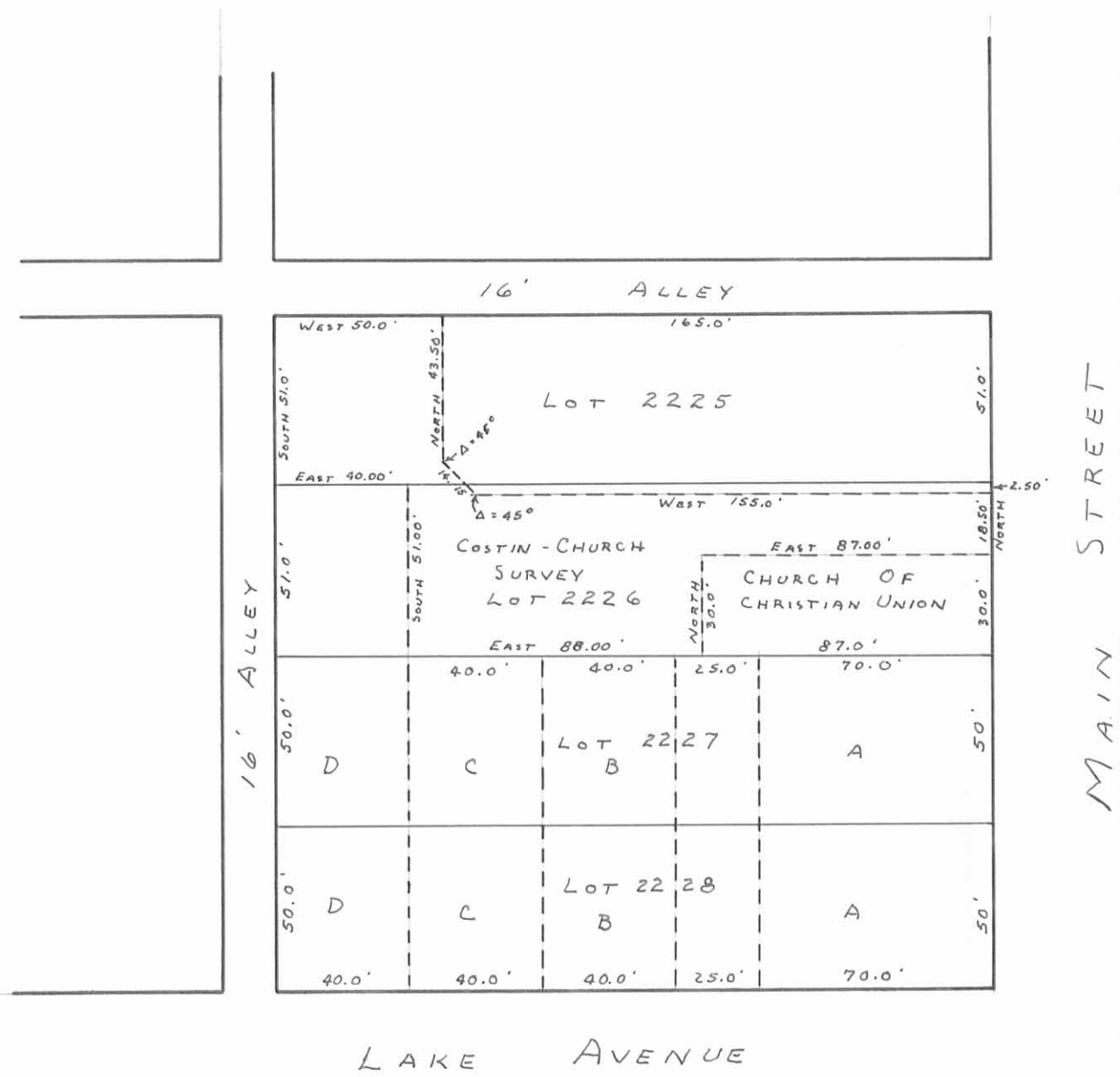

SCALE: 1" = 50'

3534 2P

INDEXED ON MAP

COSTIN - CHURCH SURVEY
 PART LOTS 2225-2226
 SECTION 34 T-4 R-14
 BELLEFONTAINE, OHIO
 LAKE TOWNSHIP
 SURVEYED BY F.F. WRIGHT
 MARCH 1963

DRAWN BY D.E.G.
 APRIL 15, 1963

ARTER AND MOOTS ADDITION

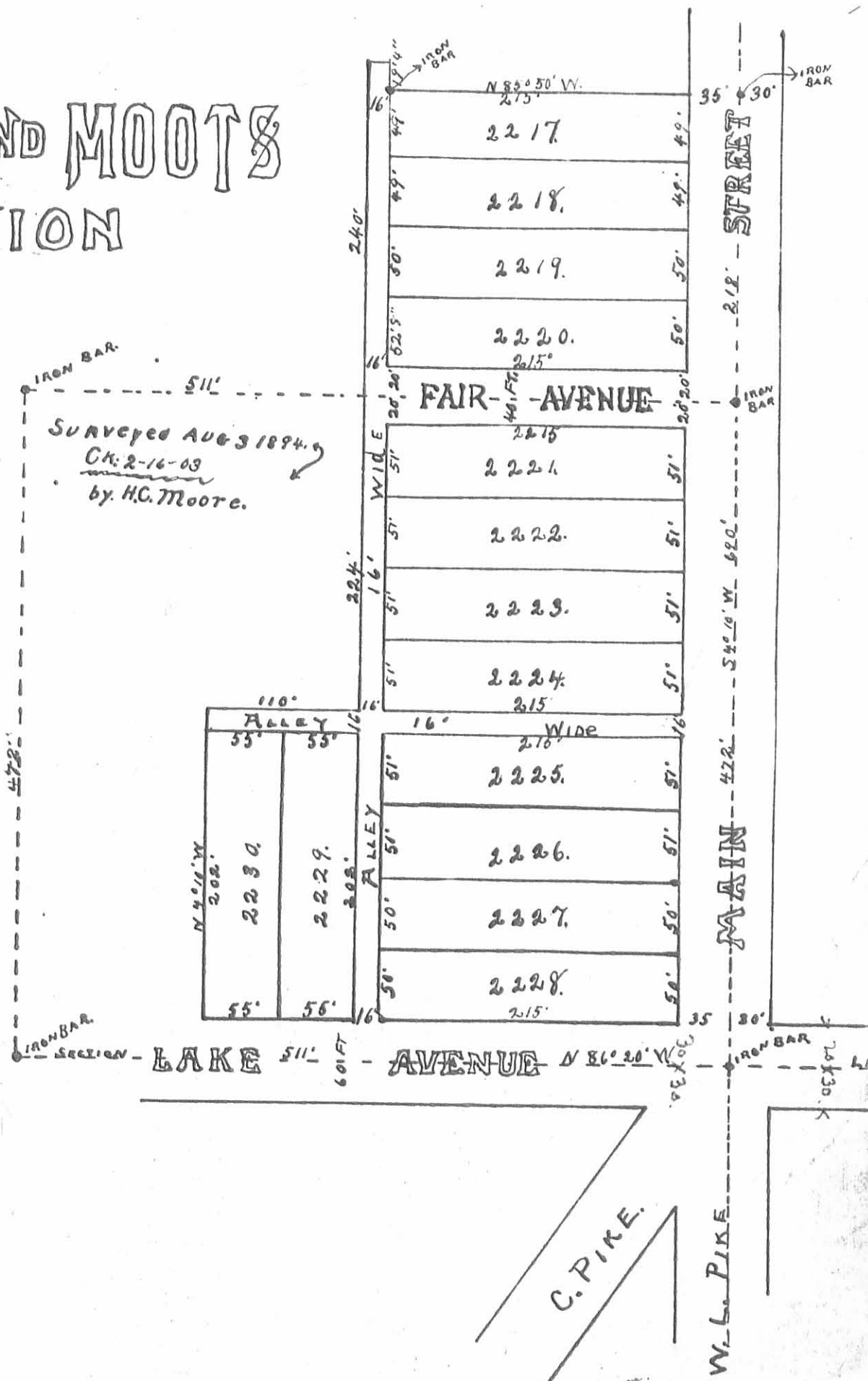

INDEXED ON MAP
 3534 3P