

DESCRIPTION
of
SOUTHVIEW ADDITION
to
BELLEFONTAINE, OHIO

The following described real estate being in Section 33,
Town 4, Range 14, Lake Township, Logan County, and being in the
City of Bellefontaine, Ohio and more particularly described as
follows:

Beginning at an iron at the intersections of the
centerlines of Paul Street and Richard Avenue; thence following
the centerline of Richard Avenue S. $64^{\circ}-28'$ E. 167.6 feet to
the beginning point for this description; thence N. $3^{\circ}-48'$ E.
277.8 feet to an iron; thence S. $71^{\circ}-22'$ E. 222.0 feet to an
iron; thence S. $73^{\circ}-06'$ E. 210.3 feet to a point; thence S.
 $3^{\circ}-48'$ W. 200.0 feet to a hub; thence S. $79^{\circ}-33'$ W. 325.0 feet
to a hub; thence N. $86^{\circ}-12'$ W. 105.0 feet to a point; thence
N. $3^{\circ}-48'$ E. 106.6 feet to the point of beginning.

Containing 2.90 acres more or less.

OWEN K. SHIRK
SURVEYOR-IN-TRAINING

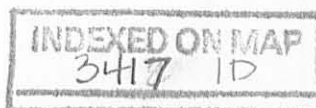

LOT 3748 & 3744
ELMORE ADD.
BELLE FONTAINE, O

Dodson Rail-sket 12/9/61
G. Geeslin 32°

19

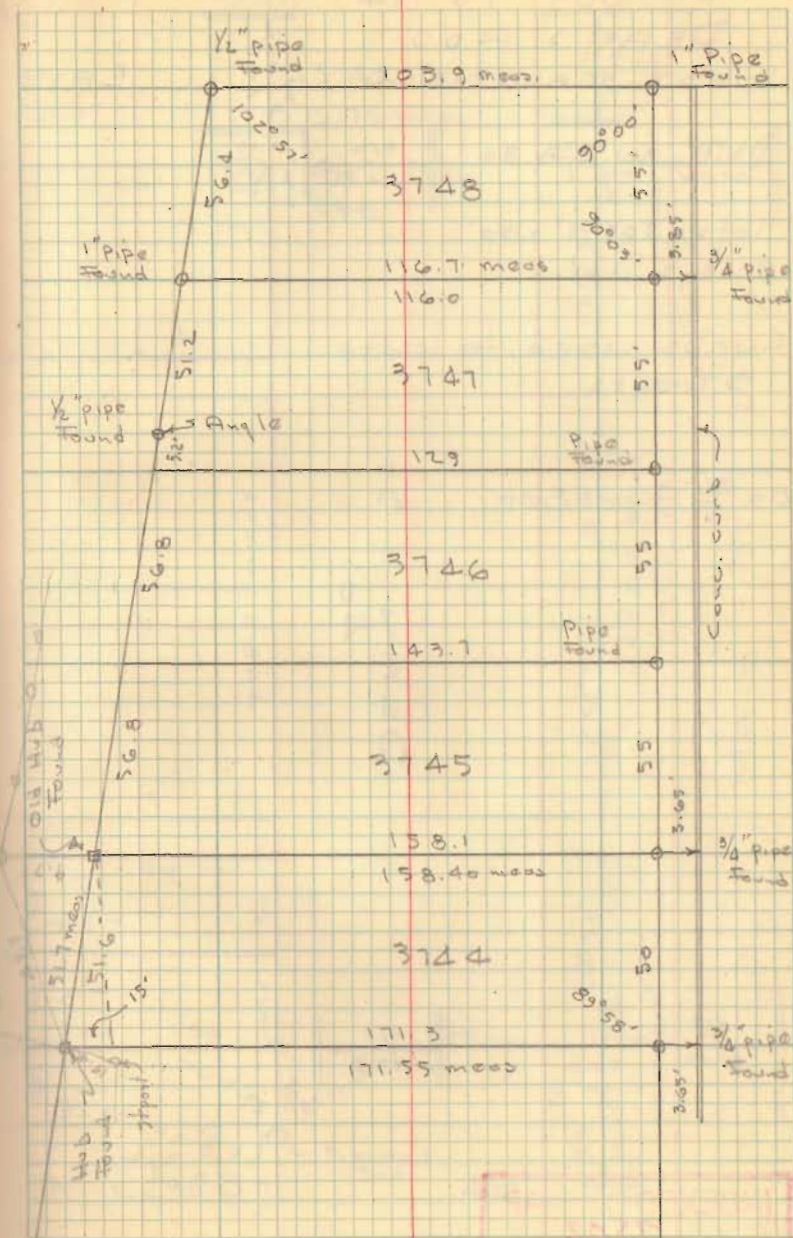

INDEXED ON MAP
3417

3403

