

SPRING ST. 60'

30'

15' Alley

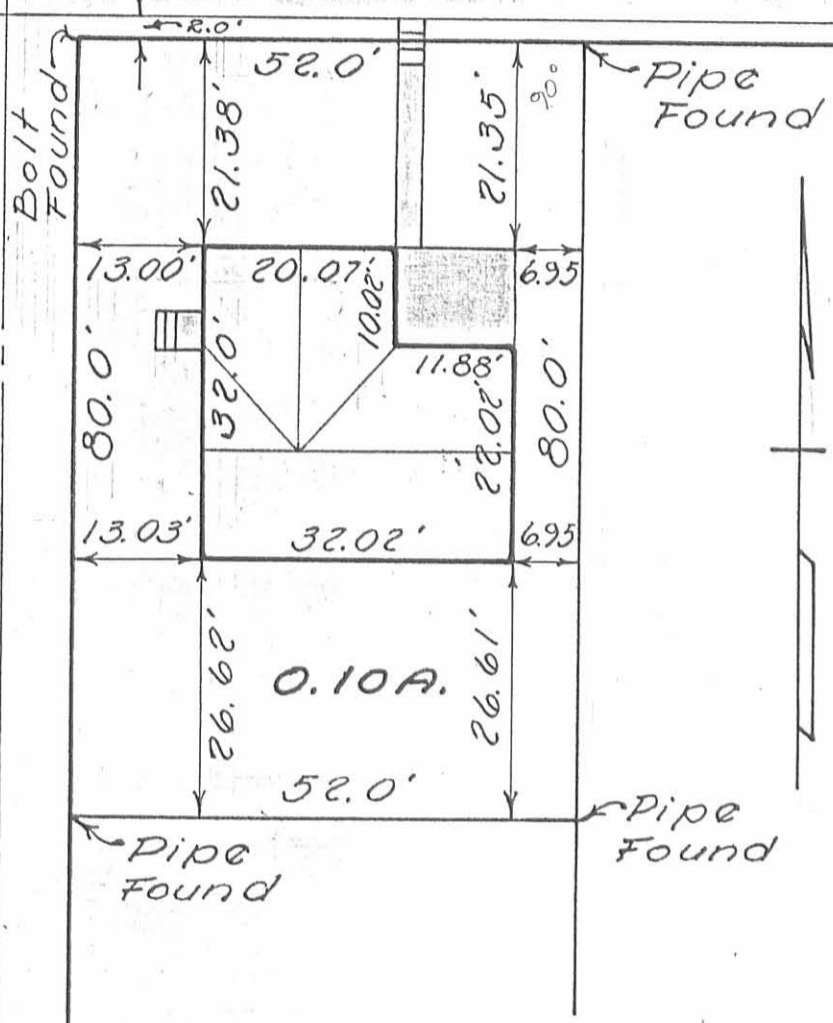

SURVEY OF THE  
 NORTHWEST CORNER OF OUTLOT 125  
 SECTION 34, T-4, R-14  
 BELLEFONTAINE, OHIO

SCALE 1" = 20'

*Dan L. Dodson*  
 Surveyed by Dan L. Dodson  
 Registered Surveyor No. 4270  
 August 10, 1959

INDEXED ON MAP  
 2988 1P

Lautenbach Survey Spring Ave. Part of Out Lot I25 Sept. 1952

The following described land in Bellefontaine, Lake Township, Logan County Ohio and being in Section 34 Town 4 Range 14 and also being part of Out Lot Number I25 of McCulloch Addition

Beginning at a one inch iron at the South side of Spring Ave. and at the west side of S. Park Street thence with the south side of Spring Ave. west 60.00 feet to an iron pipe said pipe being the beginning point of this survey thence south 100.00 feet to an iron pipe the last described line being 60.00 feet west of and parallel with the west side of S. Park Street thence west and parallel with Spring Ave. 52.00 feet to an iron pipe in the east side of a fifteen foot alley of Spring Valley Addition thence with the east side of said fifteen foot alley north 100.00 feet to a square headed bolt in the south side of Spring Ave. thence with the south side of Spring Ave. east 52.00 feet to the place of beginning said tract containing 0.12 of one acre.

cc  
E.K. Core,  
Logan County Engineer.

2988

2D-1  
INDEXED ON MAP

Lautenbach Survey S. Park near Spring Part of Out Lot 125 Sept. 1952

The following described land in Bellefontaine, Lake Township, Logan County Ohio, and being in Section 34 Town 4 Range 14 also being part of Out Lot 125 of McCulloch Addition.

Beginning at a one inch iron at the South side of Spring Ave. and at the west side of S. Park Street thence with the west side of S. Park Street south 80.00 feet to an iron pipe said pipe being the beginning point of this survey thence west and parallel with Spring Ave. 60.00 feet to an iron pipe thence south and parallel with S. Park Street 20.00 feet to an iron pipe thence east 60.00 feet to an iron pipe in the west side of S. Park Street thence with the west side of S. Park Street North 20.00 feet to the place of beginning said tract containing 0.03 of one acre.

cc  
E.K. Core,  
Logan County Engineer.

2988

2D-2

INDEXED ON MAP

Lautenbach Survey Colton Ave. Part of Out Lot 126 Sept. 1952

The following described land in Bellefontaine, Lake Township, Logan County Ohio and being in Section 34 Town 4 Range 14 and also being part of Out Lot 126.

Beginning at an iron pipe at the north side of Colton Ave. and in the east side of a fifteen foot alley of Spring Valley Addition thence with the east side of said fifteen foot alley north 100.12 feet to an iron pipe thence turning ninety degrees to the right and measuring east 56.00 feet to an iron pipe thence south and parallel with the said fifteen foot alley 100.08 feet to the north side of Colton Ave. thence with the north side of Colton Ave. west 56.00 feet to the place of beginning said tract containing 0.13 of one acre.

cc  
E.K. Core,  
Logan County Engineer.

2988

2D-3

DLW: [unclear]

Lautenbach Survey Colton Ave. Part of Out Lot 126 Sept. 1952

The following described land in Bellefontaine, Lake Township, Logan County Ohio and being in Section 34 Town 4 Range 14 and also being part of Out Lot 126

Beginning at an iron pipe at the north side of Colton Ave. and the west side of S. Park Street thence with the west side of S. Park Street north 100.00 feet to an iron pipe thence turning ninety degrees to the left and measuring west 56.00 feet to an iron pipe thence south and parallel with S. Park Street 100.08 feet to the north side of Colton Ave. thence with the north side of Colton Ave. east 56.00 feet to the place of beginning said tract containing 0.13 of one acre.

cc  
E.K.Core,  
Logan County Engineer

2988

2D-4

THE LAUTENBACH DESCRIPTION

Being situated in Section 34, Town 4, Range 14, Lake Township, Logan County, Ohio, and being a part of Out lot 125 of the city of Bellefontaine, Ohio; and being more particularly described as follows:

Beginning at an iron in the South side of Spring Avenue and the west side of Park Street thence South 100.0 feet to an iron, said iron being the point of beginning for this description; thence following the west side of Park Street south 110.0 feet to an iron; thence west 112.0 feet to an iron; thence north 110.0 feet to an iron; thence east 112.0 feet to the point of beginning.

Containing .28 of an acre more or less.

INDEXED ON MAP  
2988 3D

Palmer Survey S. of Spring Ave. August 1959 0.02 Acre

The following described land in Bellefontaine, Lake Township, Logan County Ohio and being in Section 34 Town 4 Range 14 and also being part of Out Lot Number 125 of McCulloch Addition

Beginning at an iron at the South side of Spring Ave. at the West side of S. Park Street thence with the south side of Spring Ave. West 112.00 feet to an iron at the East side of a fifteen foot alley of Spring Valley Addition thence with the East side of said fifteen foot alley south 80.00 feet to an iron pipe said iron pipe being the beginning point of this survey

Thence again with the east side of said fifteen foot alley south 20.00 feet to an iron

Thence East 52.00 feet to an iron the last described line being 100.00 feet south of and parallel with the south side of Spring Ave.

Thence North 20.00 feet to an iron

Thence West 52.00 feet to an iron at the place of beginning

Said described tract containing 0.02 of one acre.

cc  
Logan Co. Eng.

*on Plat Book*

2988  
4D

INDEXED ON MAP

PART OUTLOT 125

BELLEFONTAINE, OHIO

B. Dodson  
D. Smith

Aug. 10, 1959

69

SPRING ST.

5' CONC. WALK

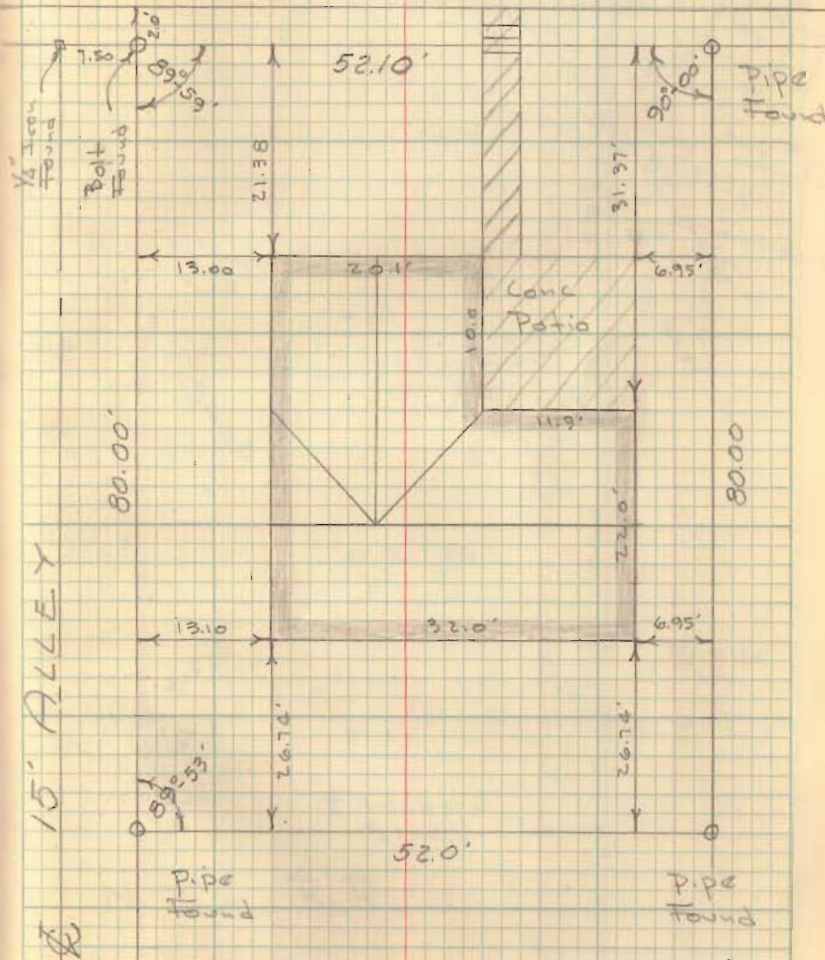

INDEXED ON MAP  
2988

2988



Out lot # 125

Belle fontaine

For Harry Parmen  
312 Spring St.

1/4 pin  
found

Bl 3/69

INDEXED ON MAP  
2988

Dodson - Smith Aug. 10, 59  
SPRING ST. 1

