

Arnett Survey Bellefontaine Park - Colton July 1960 0.14 Acre
(Tract A)

The following described land in Bellefontaine, Lake Township, Logan County, Ohio and being part of McColloch's Out Lot Number I28

Beginning at an iron at the north side of Colton Ave. and at the East side of Park Street.

Thence with the north side of Colton Ave. East 60.30 feet to an iron.

Thence north 100.00 feet to an iron. The last described line being 60.30 feet east of a parallel with the east side of Park Street.

Thence west 60.30 feet to an iron at the east side of Park Street.

Thence south with the east side of Park Street 100.00 feet to the place of beginning.

The above described tract containing 0.14 of one acre.

cc
Logan County Engineer

INDEXED ON MAP
2564 10-1

Arnett Survey Bellefontaine Colton Ave. July 1960 0.15 Acre
(Tract B)

The following described land in Bellefontaine, Lake Township, Logan
County, Ohio. and being part of McCulloch's Out Lot Number 128

Beginning at an iron at the north side of Colton Ave. and at the east
side of Park Street

Thence with the north side of Colton Ave. East 60.30 feet to an iron
for the beginning point of this survey.

Thence again with the north side of Colton Ave. East 65.00 feet to
an iron.

Thence north 100.00 feet to an iron. The last described line being
125.30 feet east of and parallel with the east side of Park Street.

Thence west 65.00 feet to an iron.

Thence south 100.00 feet to the place of beginning.

The above described tract containing 0.15 of one acre.

cc
Logan County Engineer.

INDEXED ON MAP
2564 10-2

Arnett Survey Bellefontaine Colton Ave. July 1960 0.14 Acre.
(Tract C)

The following described land in Bellefontaine, Lake Township, Logan County, Ohio and being in McColloch's Out Lot Number 128

Beginning at an iron in the north side of Colton Ave. at the east side of Park Street.

Thence with the north side of Colton Ave. east 125.30 feet to an iron for the beginning point of this survey.

Thence again with the north side of Colton Ave. East 65.00 feet to an iron at the S.W. corner of P.C.William's 0.18 acre tract.

Thence with the west side of said P.C.William's 0.18 acre tract which is also the line between the east half and the west half of Out Lot 128 N. 4 - 50 W. 100.36 feet to an iron.

Thence west 56.60 feet to an iron. The last described line being 100.00 feet north of and parallel with the north side of Colton Ave.

Thence south 100.00 feet to the beginning point of this survey. The last described line being 125.30 feet east of and parallel with the east side of Park Street.

The above described tract containing 0.14 of one acre.

cc
Logan County Engineer

INDEXED ON MAP
2564 1D-3

W. E.

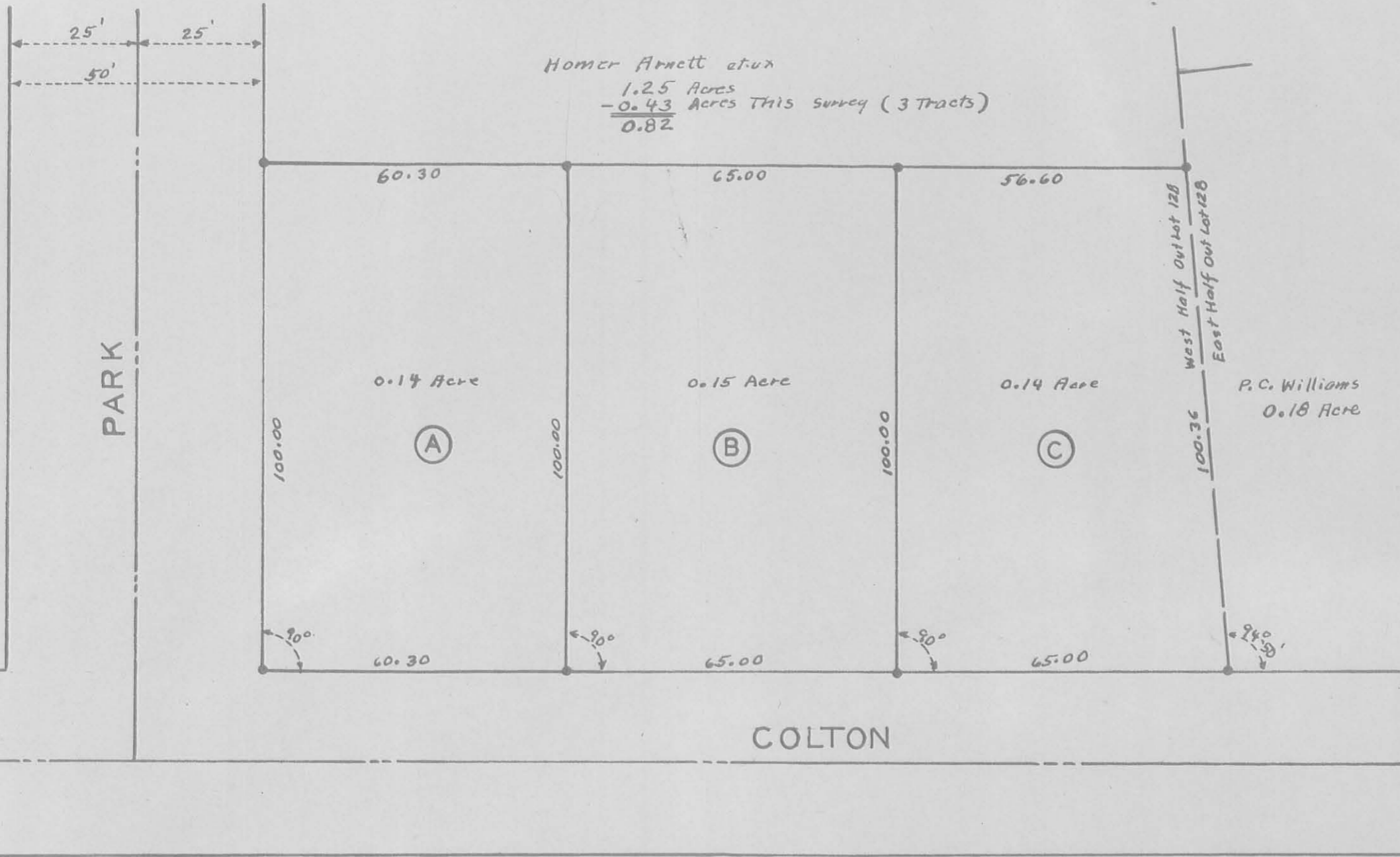

● indicates Irons

Note, this is an unrecorded Plat.
Letters or numbers not to
be used in Deeds. To be
used for reference only.

File FW-346
Book FW-32 Page 101



ARNETT SURVEY
 BELLEFONTAINE OHIO
 M^CCOLLOCH ADDITION
 OUT LOT 128 JULY 1960

1" = 25'

Sec - 34 - 4 - 14

INDEXED ON MAP
2564 1P

INDEXED ON MAP