

Duff Survey Bellefontaine (East Part) Feb. 1953 1.01 Acres

The following described land in Bellefontaine, Lake Township, Logan County Ohio and being in Section 34 Town 4 Range 14

Beginning at an iron pipe at the west side of S. Detroit Street (S. Detroit Street being 60 feet wide) and at the North side of Lake Ave. (Lake Ave. being 60 feet wide) thence with the west side of S. Detroit Street North 213.2 feet to an iron pipe at the S.E. corner of Leonard G. Smith's 1.12 acre tract thence with the south side of said Smith tract S. $89^{\circ} - 48'$ W. 207.5 feet to an iron pipe thence South 214.6 feet to an iron pipe at the North side of Lake Ave. the last described line being 207.5 feet west of and parallel with the west side of S. Detroit Street thence with the North side of Lake Ave. N. $89^{\circ} - 25'$ E. 207.5 feet to the place of beginning said tract containing 1.01 Acres.

cc
E.K. Core,
Logan County Engineer

INDEXED ON MAP
2431 1D-1

Duff Survey Bellefontaine and Lake Township (West Part) Feb. 1953 1.01 Acres

The following described land in the Corporation of Bellefontaine and in Lake Township outside of the Corporation and being in Section 34 Town 4 Range 14

Beginning at an iron pipe at the west side of S. Detroit Street (S. Detroit Street being 60 feet wide) and the North side of Lake Ave. (Lake Ave. being 60 feet wide) thence with the North side of Lake Ave. S. $89^{\circ} - 25' W.$ 207.5 feet to an iron pipe for the beginning point of this survey thence North 214.6 feet to an iron pipe in the south side of Leonard G. Smith's I.12 acre tract ~~thence with the south side of said Smith tract~~ the last described line being 207.5 feet west of and parallel with the west side of S. Detroit Street thence with the south side of said Smith tract S. $89^{\circ} - 48' W.$ 207.5 feet to an iron pipe in the east right of way line of the Water-Light Plant switch tract and said pipe being 25 feet from the center line of said switch tract the last described line passing the Corporation Line of Bellefontaine at 45.0 feet thence with the East right-of-way line of said switch tract and 25 feet from the center of said tract S. $6^{\circ} - 47' W.$ 92.3 feet to an iron pipe the last described line and bearing being on the chord of a curve having a radius of 427.6 feet thence S. $16^{\circ} - 30' E.$ 130.25 feet to an iron pipe in the north line of Lake Ave. the last described line being the east Right of way line of the T. & O.C.R.R. thence with the north line of Lake Ave. N. $89^{\circ} - 25' E.$ 181.1 feet to the place of beginning the last described line passing the Corporation line of Bellefontaine at 136.1 feet said tract containing 0.23 of one acre in the Corporation of Bellefontaine and 0.78 of one acre in Lake Township outside of the Bellefontaine Corporation making a total of 1.01 acres.

cc
E.K. Core,
Logan County Engineer.

INDEXED ON MAP
2431 1D-2

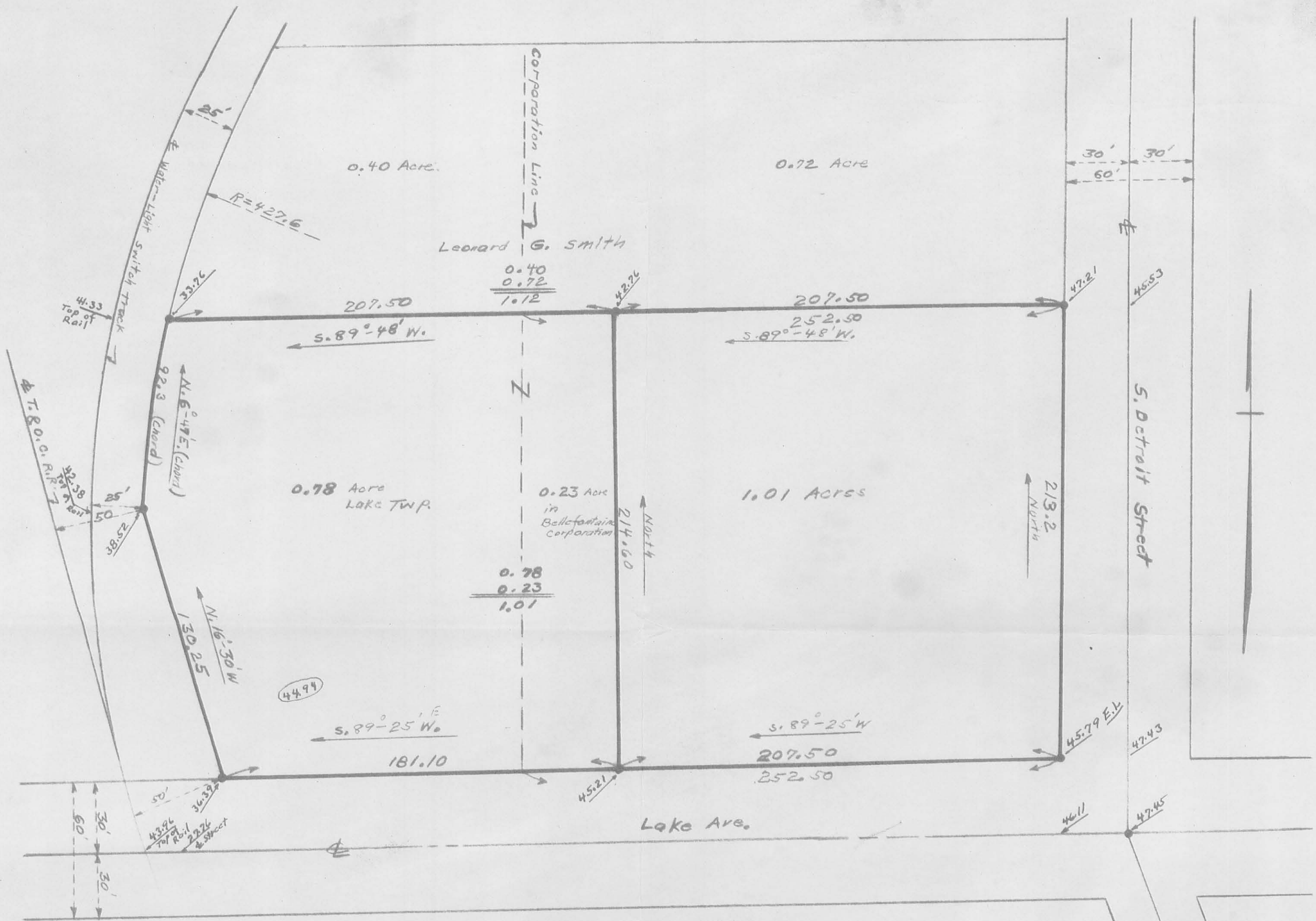

● Indicates Irons or Pipes
 City Engineers Field Book 214
 Add 1168.28 To elevations
 shown for Government elevations



DUFF SURVEY
BELLEFONTAINE OHIO
LAKE TOWNSHIP LOGAN COUNTY
 SECTION 34 TOWN 4 RANGE 14
 FEBRUARY 1953 1" = 40'

FOSTER F. WRIGHT
 SURVEYOR

City D.M. Chisled Square
 South end of house walk
 (Yard level) House # 132
 N.E. Corner Lake and Detroit
 Elev. 49.46

INDEXED ON MAP

2431 IP

207.5
 181.1
 588.6
 30.0
 414.6