

Revised 7/9/2009

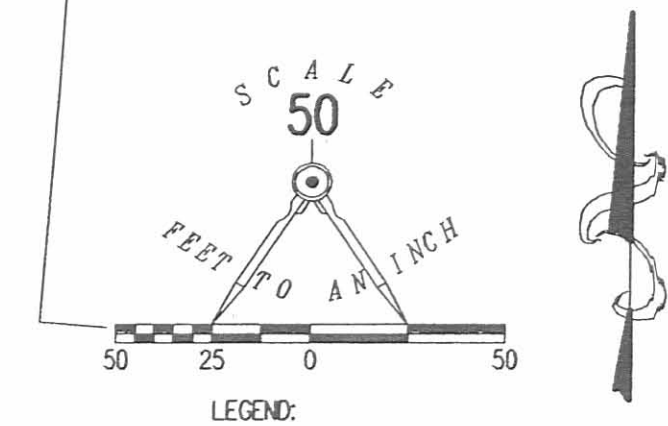

RETRACEMENT SURVEY OF THE
 APRIL J. EASTON AND
 WESLEY E. EASTON
 LOT 351 AND PART OF LOT 350
 NELSON AND ROBINSON ADDITION
 PLAT CABINET A, SLIDE 7
 OFFICIAL RECORD 731, PAGE 455
 CITY OF BELLEFONTAINE
 LAKE TOWNSHIP
 LOGAN COUNTY, OHIO

SURVEYED BY:
William K. Bruce
 WILLIAM K. BRUCE
 PROFESSIONAL SURVEYOR 7437
 JULY 9, 2009

STATE OF OHIO
 WILLIAM K. BRUCE
 7437
 REGISTERED PROFESSIONAL SURVEYOR

COPYRIGHT 2009 BY:
 LEE SURVEYING & MAPPING CO., INC.
 117 North Madriver Street
 BELLEFONTAINE, OHIO 43311
 (937) 593-7335
 surveys@lsminc.us
 KSS D0709 4814079 L-4814-3

2 WORKING DAYS
 BEFORE YOU DIG
 CALL TOLL FREE 800-362-2764
 OHIO UTILITIES PROTECTION SERVICE.

INDEXED ON MAP
 2281 1P

57

91° 19'
152° 28'

5/21/38

C.A. / sleep
G.C. / sleep14
300
16 1/2
35
365 1/291° 19'
39
90° 24'

Survey at 15' off the west
side of Lot 350 17
Bellatone for the
Federal Security Springs & Loop

$$\tan^{-1} \frac{6}{526.5} = \tan^{-1} 0.01139$$

$$= 0^\circ - 39'$$

Set stakes of □

St Stanley to St Hayes Plat

$$700 + 14 + 33 + 26 + 20 = 793$$

$$\frac{14}{14} \quad \text{"M" to "M"} \quad \frac{6}{6}$$

$$\rightarrow 787$$

$$\begin{array}{r} 789.5 \\ 787 \\ \hline 14 \\ 14 \\ \hline 88.5 \\ 85.5 \\ \hline 3 \\ 2.17 \\ \hline 2.17 \end{array}$$

$$\begin{array}{r} 2.17 \\ 2.17 \\ \hline 0 \end{array}$$

$$\begin{array}{r} 179 \\ 179 \\ \hline 1253 \\ 1044 \\ \hline 209 \\ 217 \\ \hline 95.9 \end{array}$$

$$\begin{array}{r} 179 \\ 179 \\ \hline 1432 \\ 110 \\ \hline 110 \end{array}$$

$$\begin{array}{r} 378 \\ 53.5 \\ \hline 331.5 \end{array}$$

$$\begin{array}{r} 2.93 \\ 45.2 \\ \hline 68.19 \\ 65.26 \\ \hline 2.93 \end{array}$$

57

stake
(found)

0°-39'

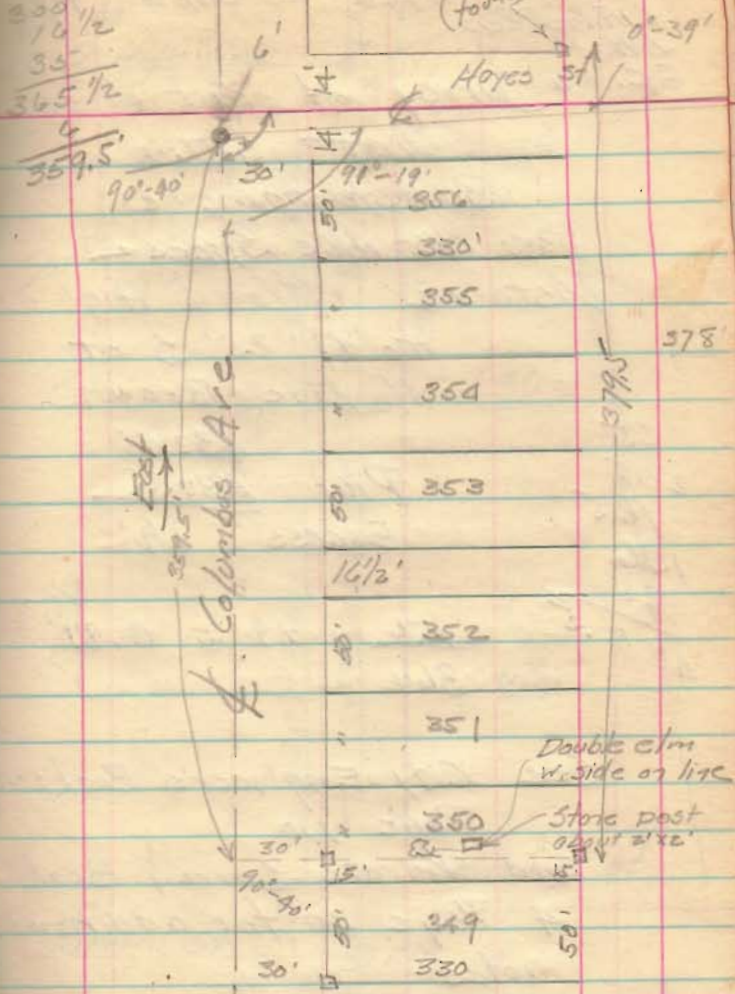
Double c/m
w. side of lineStake Post
2 1/2" x 2 1/2"

2281

INDICED ON MAP

⊙ M of St Stanley
and St Col