

RD 5-26-04 smy ok

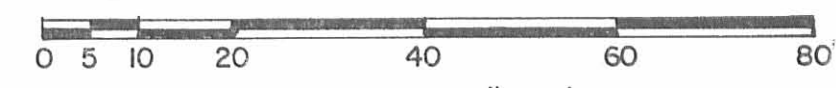
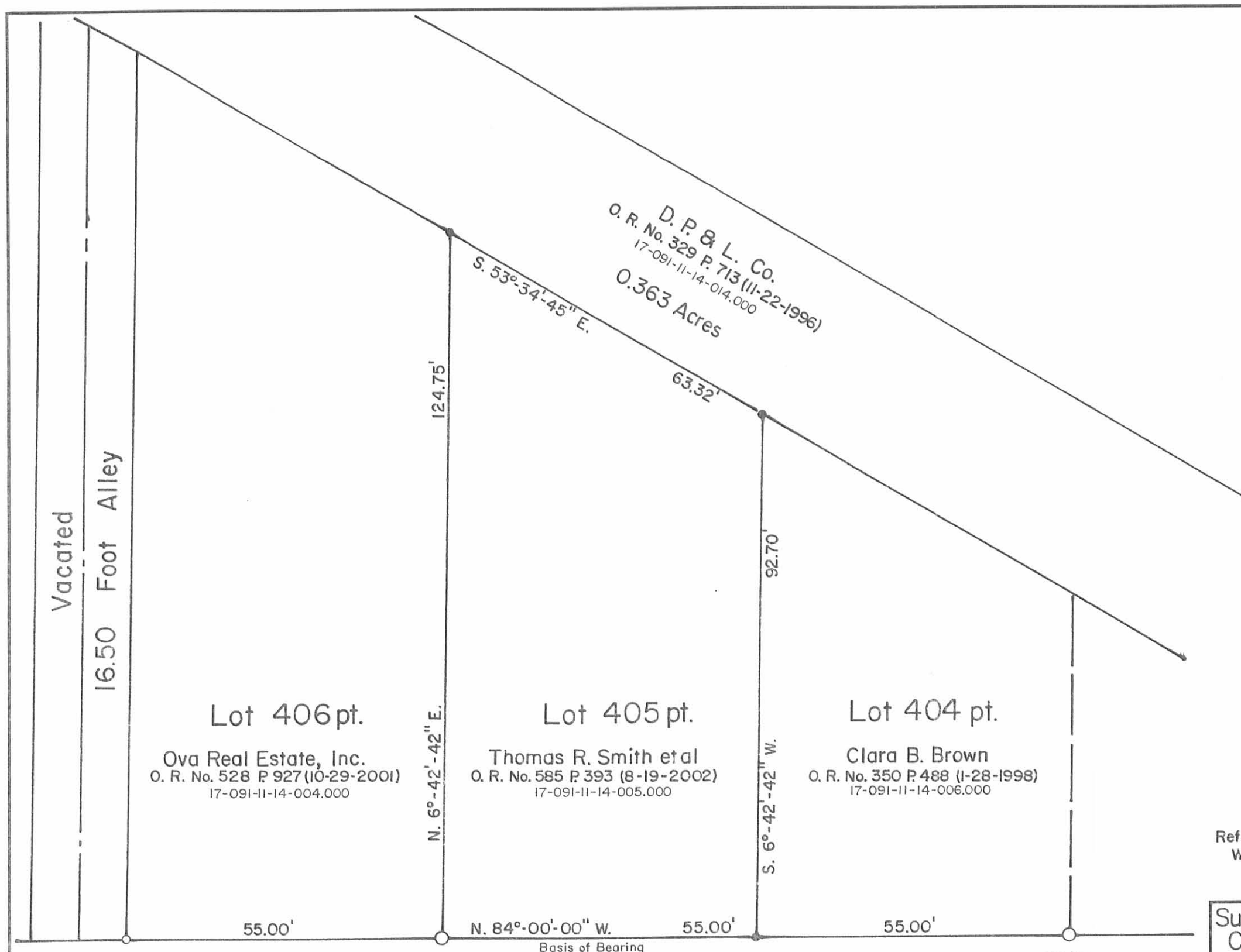

- SYMBOLS:
- - 5/8" Rebar Fd.
  - - 1" Iron Pipes Fd.
  - - 5/8" x 30" Rebars Set.

Reference:  
 WESTERN BELLEFONTAINE EXTENDED.  
 Plat Cab. A Slide 3 (4-10-1851)

Survey of Lot No. 405, Western Bellefontaine Extended,  
 City of Bellefontaine, Lake Township,  
 Logan County, Ohio.

SCALE: 1" = 20'	APPROVED BY:	DRAWN BY: DEG
DATE: 4-3-2004		REVISED:

*Daniel E. Gilbert*  
 Daniel E. Gilbert, P.S.  
 Reg. Sur. No. 5402

DRAWING NUMBER  
 2004-011



West Sandusky Avenue - 70'  
 S. R. No. 47  
 Plan L-51 Sheets 17-18

INDEXED ON MAP  
 2214 1P

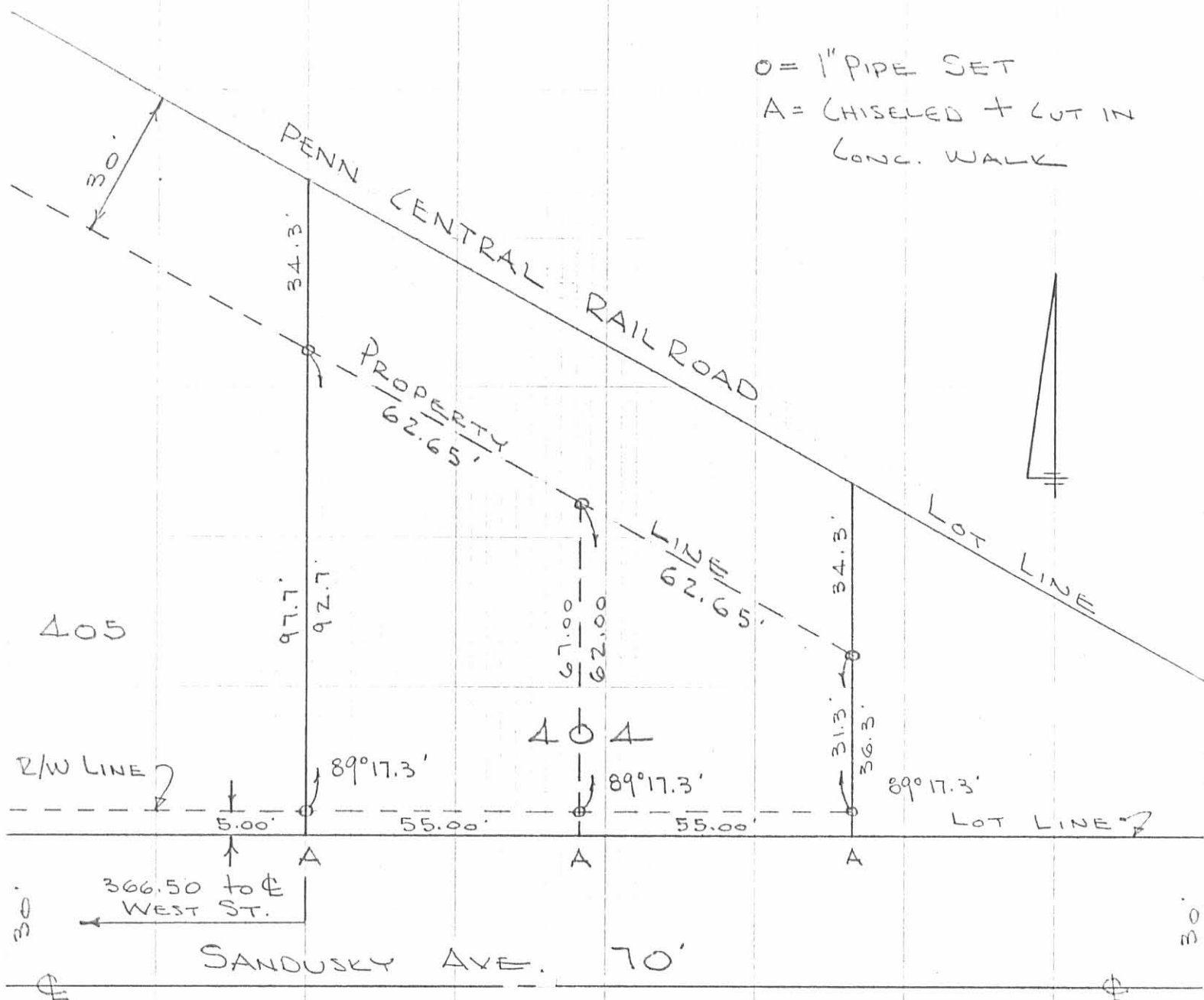

LOT 404  
 BELLEFONTAINE, OHIO  
 MAY 19, 1975  
 SCALE 1" = 30'

INDEXED ON MAP  
 2214 28

DAN L. DODSON  
 REG. SURVEYOR 4270  
 BELLEFONTAINE, OHIO

Survey of west half of lot-  
409 for C. B. and B. C. B.  
3-27-15 C.F.L.  
O.C.P.

See Private Survey Book pages 50-60

Measured east on E. Sand from  
of West  $20 + 220 + 16.5 + 110 =$   
for west line of lot 404

Runned S.E. angle  $89^{\circ}-19'$   
Bk. 3 pg. 52

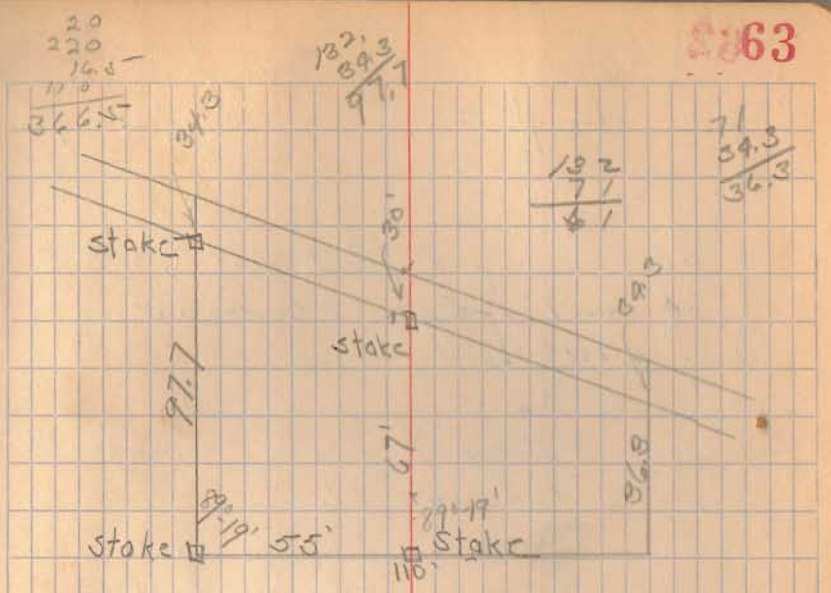

$$\frac{61}{110} \cos \theta = .55457$$

$$\theta = 29^{\circ} 11'$$

$$\frac{30}{\cos 29^{\circ} 11'} = \frac{30}{.8745}$$

$$\frac{110.6}{.55457} = 199.45$$

$$8745 \overline{) 30.000} 343$$

$$\underline{26235}$$

$$37650$$

$$\underline{34080}$$

$$25700$$

INDEXED ON MAP

2214

$$\frac{97.7}{86.3} = \frac{134.0}{67.}$$