

Survey of part of  
 Survey No. 3220 in letters of  
 Trip. for Chalfont, Smith & Upkeep  
 March 18, 1912  
 C.F.H.  
 H.W. Butler  
 O.L. Bramble.

Trail line from B to C  
 Run N 86 3/4 W. line falls 19.70  
 5 of stam. set stake on trail  
 line in center of road to north  
 at 29+26.7

$$\frac{197}{25440} = 1000000 \text{ } = \tan \frac{1}{4}$$

$$\frac{29.7}{3544} \times 19.7 = 16.27$$

Run stake in road at S. side

N 16.27

Run trial line S 86 3/4 E and  
 set stake on this line in center  
 of road at 29+26.7. This line is on  
 offset of 25 links to N.

This line falls 29.5 N of post at  
 N.E.

Bearing given  
 $\frac{1027}{5470} \times 95 = 1.3$  links

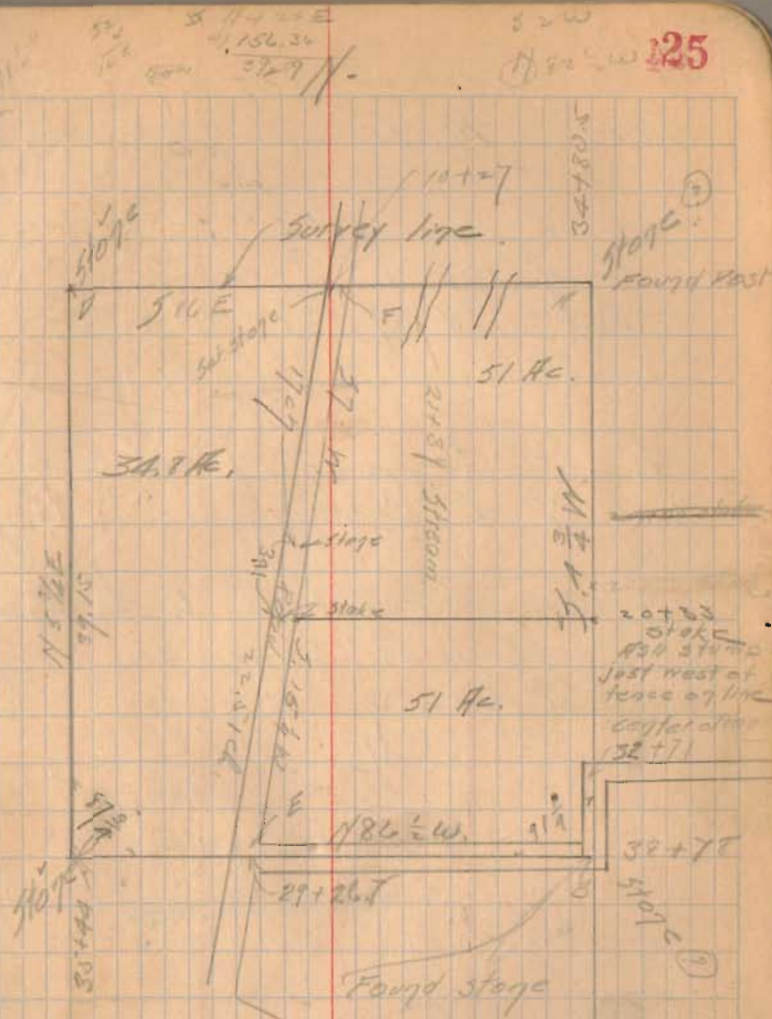

Stake in west line of survey  
 at 20+33 falls 21 links west of present  
 wire fence.

INDEXED ON MAP

2190