

REC'D 1-2-07 SMY OLC

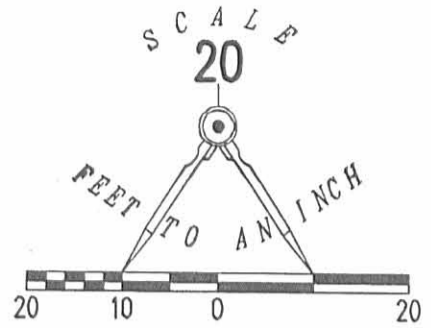

HIGH STREET (50 FEET WIDE)

LEGEND

- 5/8 INCH IRON ROD SET
- ⊙ 1 INCH IRON PIPE FOUND

LOT 1427

LOT 1418

LOT 1417

10' ALLEY

LOT 1426

LOT 1425

10' ALLEY

LOT 1419

LOT 1420

10' ALLEY

LOT 1424

LOT 1421

GARDNER'S FIFTH ADDITION
PLAT CABINET A, SLIDE 21

160.22'
S 00°00'00" E
BASIS FOR BEARINGS

WALNUT STREET (52 FEET WIDE)

A RETRACEMENT SURVEY OF
LOT 1419 AND 1420
GARDNER'S FIFTH ADDITION
PLAT CABINET A, SLIDE 21
CITY OF BELLEFONTAINE
LAKE TOWNSHIP
LOGAN COUNTY, OHIO

SURVEYED BY:

JEFFREY I. LEE
PROFESSIONAL SURVEYOR 6359
DECEMBER 27, 2006



COPYRIGHT 2006 BY:
LEE SURVEYING & MAPPING CO., INC.
117 North Madriver Street
BELLEFONTAINE, OHIO 43111
(937) 593-7335

2 WORKING DAYS
BEFORE YOU DIG
CALL TOLL FREE **800-362-2764**
OHIO UTILITIES PROTECTION SERVICE.

INDEXED ON MAP
2172 2P

ORIGINAL STAMP IN GREEN

REC'D 11-9-09 SMY DR

HIGH STREET (50')

(BASIS FOR BEARINGS)
S 87°40'16" W
68.42'

S 00°02'26" E
30.02'

S 87°40'16" W
42.38'

S 00°02'26" E
120.19'

WALNUT STREET (52')

LOT 1429

LOT 1428

LOT 1427

10' ALLEY

LOT 1418

LOT 1417

10' ALLEY

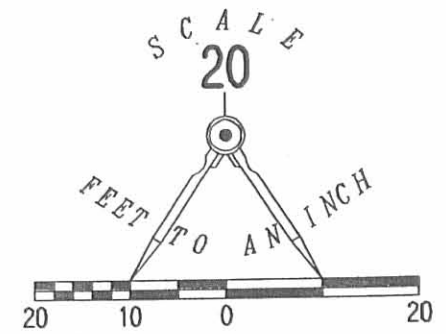

LEGEND:

- ⊙ 1 INCH IRON PIPE FOUND
- 5/8 INCH IRON ROD FOUND
- 5/8 INCH IRON ROD SET WITH PLASTIC I.D. CAP STAMPED "LEE 7437"

RETRACEMENT SURVEY OF THE
EAST LINE OF LOT 1418
GARDNER'S FIFTH ADDITION
PLAT CABINET A, SLIDE 21
CITY OF BELLEFONTAINE
LAKE TOWNSHIP
LOGAN COUNTY, OHIO

SURVEYED BY:

William K. Bruce
WILLIAM K. BRUCE
PROFESSIONAL SURVEYOR 7437
NOVEMBER 4, 2009



ORIGINAL STAMP IN GREEN

COPYRIGHT 2009 BY:
LEE SURVEYING & MAPPING CO., INC.
117 North Madriver Street
BELLEFONTAINE, OHIO 43311
(937) 593-7335
surveys@lsminc.us
KSS D1109 4873119 L-4873-3

2 WORKING DAYS
BEFORE YOU DIG
CALL TOLL FREE **800-362-2764**
OHIO UTILITIES PROTECTION SERVICE.

INDEXED ON MAP

2172 3P

Survey of Lots 1423 and 1424

- Witnesses -

Brown & Walnut - E. pole - N.E. - 17.1' - E. pole - S.W. - 21.1'

Brown & Walker - Hyd. - N.E. - 23' - N.W. \angle

Dickinson's office foundation - 74.5'

High & Walker - Iron pin - $\frac{3}{4}$ " \times 15" at 20' 5" of N. line High Ave - end center of Walker

E. pole - N.W. - 24.48' E. pole - W. S. - 90.45'

N.W. \angle stage foundation of one story add - to N. side 2 story house - S.E. - 58.6'

High & Walnut - "M" - N.W. \angle stage found - house - S.E. - 119.65' - double cherry - 20" - N.W. \angle

| | Plat | Clair | My | Imad |
|---------------------------|--------|----------|---------|------|
| Walker to Walnut on Brown | Shows | Measured | Measure | |
| | 225.67 | 225.32 | 225.28 | |

| | | | |
|---------|--------|--------|--------|
| on High | 242.00 | 244.90 | 245.00 |
|---------|--------|--------|--------|

| | | | |
|-------------------------|--------|--------|--------|
| Brown to High on Walker | 497.50 | 496.90 | 496.55 |
|-------------------------|--------|--------|--------|

| | | | |
|-----------|--------|--------|--------|
| on Walnut | 493.17 | 493.15 | 492.18 |
|-----------|--------|--------|--------|

April 11 - 1910

SDW
CM
CP

- North -

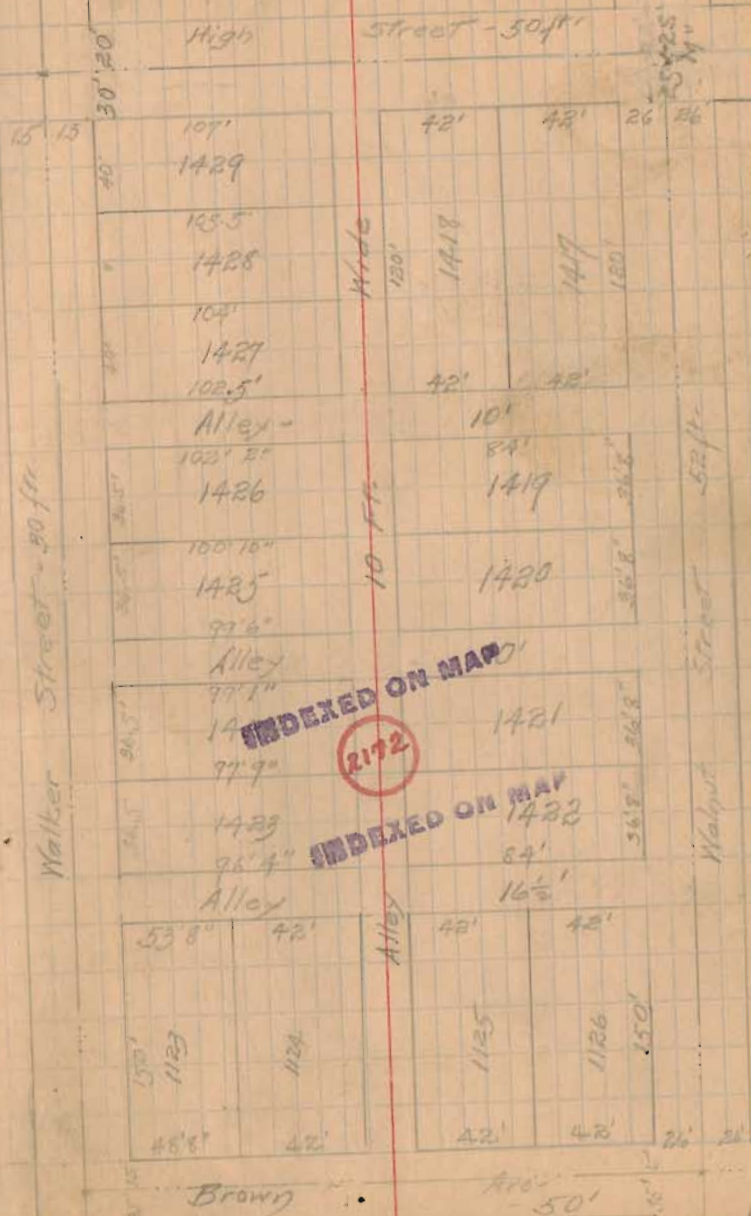

Set up at iron pin to Walker
Charged N.

Shortage on block - Bring to High
= 0.6 - Property frontages 416'
Correcting for each foot -

$$\begin{array}{r} 0.60000 \\ \underline{416} \\ 1940 \end{array} \quad \begin{array}{r} 416 \\ \underline{.0014} \end{array}$$

$$150 \times .0014 = 0.21$$

$$36.5 \times .0014 = 0.05$$

$$36.5 \times .0014 = 0.05$$

$$2 \times 36.5 \times .0014 = 0.10$$

$$120 \times .0014 = 0.18$$

$$0.60$$

For SN = lot 1423 - ¹⁵ 150

$$\underline{16.5}$$

$$181.5$$

$$\text{subtract } \underline{0.22}$$

$$181.28$$

For NW = lot 1423

$$181.28$$

$$\underline{36.5}$$

$$217.78$$

$$\underline{0.05}$$

$$217.73$$

For NW = lot 1424

$$217.73$$

$$254.23$$

$$\underline{36.5}$$

$$\underline{0.05}$$

$$254.23$$

$$254.18$$

$$\begin{array}{r} 362.05 \\ \underline{150.18} \\ 512.23 \end{array}$$

Set up # south of spike for offset
~~Step to 1923~~

Set pin 4.22 North of spike N line lot 1424

spike to spike - W side lot 1423

$$36.45$$

spike to spike - W side lot 1424 - 86.45

" " " " both lots 729

From spike - N line 1424 to inter - High & Walk
142.45

Walker to Walnut - on Brang - 225.32

& alley - 225.32

$$\underline{51}$$

$$174.32$$

$$174.32$$

$$\underline{22}$$

$$152.32$$

84 - 90.67 - 1.95 shortage - .19 off

on 1123 and 1124

& alley - $15 + 90.67 + 5 = 110.67 - .19 = 110.48$

set spike - & Alley - 110.48

They set up Brang & Walnut at
page 4 with stone 1423 previously
and 4.22 N. of N. line - 1424 "

~~Shortage on Walnut - 5.02'~~

$$498.17$$

$$\underline{81.5}$$

$$416.67$$

$$5.02$$

$$\underline{416.7}$$

$$153$$

$$150 \times 0.12 = 1.8'$$

$$140 \times 0.12 = 1.75'$$

$$130 \times 0.12 = 1.56'$$

$$4.99$$

L.O.B 1423 & 1424

Walnut

| | | | |
|-------|-------|--------|-----------------|
| 25 | 181.5 | 177.5 | |
| 150 | 2 | 1.8 | |
| 16.5 | 177.5 | 175.7 | for effect gain |
| 181.5 | | | |
| 181.5 | 179.7 | 252.7 | 257.82 |
| 1.8 | 73 | .88 | 4.22 |
| 179.7 | 252.7 | 251.82 | 256.04 |
| | | | 175.7 |
| | | | 80.20 |

On 162' alley - Walnut to Walker

L.O.B 2'

96.33

231.33

84

- .87'

10

96

96

24

15

84

.015

05

26

80

.005

46

42

231.33

80.87

.31

41

46

41

excuse

for S Line lot 1423 - 96.33 + .46
= 96.79'

On alley - N of - 1424 - 235.6

| | | |
|--------|---------|--------|
| 99.08 | 235.55 | 150 |
| 15 | 234.08 | 84 |
| 10 | 1.49 | 184 |
| 84 | .78 | 8 |
| 26 | .67 | 8 |
| 234.08 | | 184 |
| | 99.08 | 26 |
| | 15 | 84 |
| | 150 | 67 |
| | 15 | 36.5 |
| | 16.5 | 36.57 |
| | 26.58 | 110.67 |
| | 26.58 | 45 |
| | 496.85 | 15.67 |
| | 493.18 | |
| | 2990.03 | |
| | 495 | |
| | 81.5 | |
| | 413.5 | |
| | 15 | |
| | 20 | 36.6 |
| | 30 | 4 |
| | 16.5 | 146.4 |
| | 81.5 | |
| | 497.9 | |
| | 150 | 27 |
| | 16.5 | 13.2 |
| | 120 | 5 |
| | 20 | 127 |
| | 146.6 | |
| | 467.9 | |
| | 30 | |
| | 497.9 | |

High Lots 1423 & 1424
 Excess 3.000

| | | | |
|-------|-----|------|------|
| 115 | 147 | 181 | 181 |
| 135 | 0.5 | 1090 | 1090 |
| <hr/> | | | |
| 575 | | | |
| 100 | | | |
| <hr/> | | | |
| 605 | | | |

East from pin in Waller 15110745
 + 1265 = 128.65

| |
|--------|
| 116.6 |
| <hr/> |
| 245.25 |

On N & S. alley - 497.8 approx

On alley - from Brown

| | | | |
|-------|-------|-------|-------|
| 15 | 36.6 | 120 | 416.4 |
| 150 | | 146.6 | 8.05 |
| 165 | 146.4 | 150 | <hr/> |
| 181.5 | | 416.4 | 497.9 |

Side - Lot 1423 - 98'

Back - lots 1423 - ~~1424~~ 31.6'

N side Lot 1423 - 98.5'

Back Lot 1424 - 36.8'

N side " 1424 - 99.65'

S side lot 1425 - 100.17'
 N " " " - 101.30'