

Scale 1"=60'

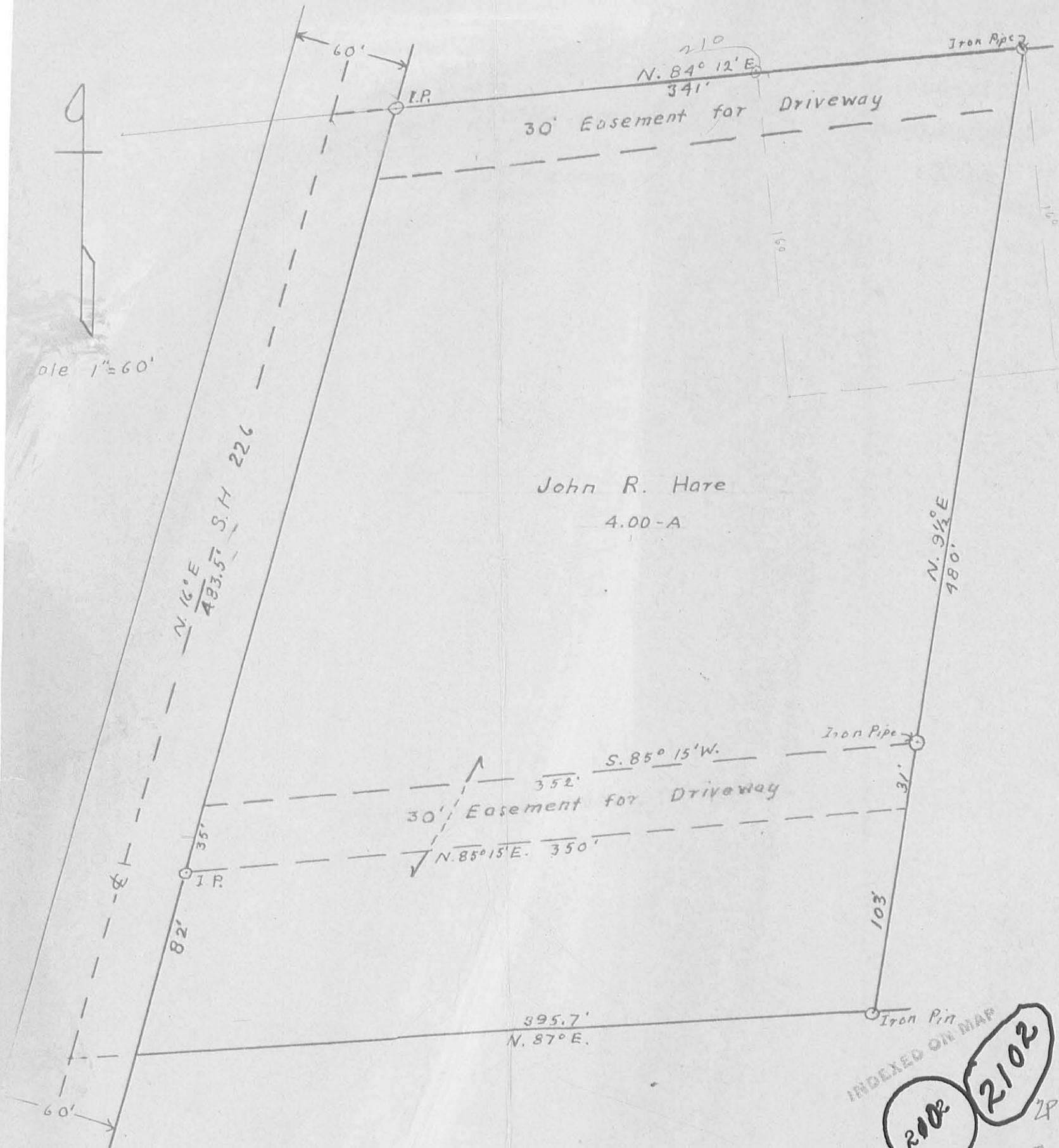

John R. Hare
4.00-A

INDEXED ON MAP

2102
2102

INDEXED ON MAP

PLAT
OF John R. Hare Tract
Survey 3317 LAKE TP. LOGAN Co. OHIO
WALTER V. SCOTT REGISTERED SURVEYOR No. 2000
November 1953

Hare Survey

Lake Township

3.64 Acres

November 1955

The following described land in Lake Township, Logan County Ohio and being in V.M.S. 3317

Beginning at a small iron in the center of State Highway Number 226 (U.S. Route Number 68) and known as the Bellefontaine-Kenton Road said iron being mid way between two concrete right of way posts and being station 19 plus 00 of said State Highway as shown on Logan County Engineer's Plan L-18 thence with the center of said State Highway S. 15° - $56'$ W. 0.60 of one foot for the beginning point of this survey said beginning point also being the N.W. corner of H.L. Joliff's one acre tract thence with the center of said State Highway N. 15° - $56'$ E. 100.64 feet to a small iron thence again with the center of said State Highway N. 15° - $20'$ E. 379.46 feet to the S.W. corner of Warren F. Mill's 3.92 acre tract the last described line passing the south side of a thirty foot right of way at 0.36 of one foot and the north side of said right of way at 32.34 feet (said right of way being 30.00 feet wide when measured at right angles) thence with the south side of said Mills tract N. 83° - $56'$ E. 210.22 feet to an iron at the N.W. corner of the Ashland Oil & Refining Co. 0.48 acre tract the last described line passing an iron at the east side of the State Road at 32.22 feet (being 30.00 feet from the center line when measured at right angles) the last described line being the north side of a thirty foot right of way for said Oil Co. thence with the west side of said Ashland Oil Co. tract S. 6° - $04'$ E. 160.00 feet to an iron the last described line passing an iron at the south side of said thirty foot right of way at 30.00 feet thence with the south side of said Ashland Oil Co tract N. 88° - $02'$ E. 138.00 feet to an iron in the west line of J.M. Dotson's 30.16 acre tract thence with the west side of said Dotson tract S. 17° - $24'$ W. 321.04 feet to an iron in the north line of H.L. Joliff's one acre tract the last described line passing an iron at the north side of a thirty foot right of way at 176.10 feet and the south side of said right of way at 208.54 feet (said right of way being 30.00 feet wide when measured at right angles) thence with the north side of said Joliff one acre tract S. 86° - $28'$ W. 396.02 feet to the place of beginning the last described line passing an iron at the east side of the State Highway at ~~314.20~~^{364.20} feet (being 30.00 feet from the center line when measured at right angles) said tract containing 3.64 acres and being shown on Bellefontaine City Engineer's Plan SS - 1060

INDEXED ON MAP

2102 3D



C. 74 Book 283
Pages 40 & 61

• Indicates Irons

Warren F. Mills 3.92 Acres

210.22 N. 83° 56' E.

N. 83° 56' E.

168.00

139.00

Right of Way

Right of Way

179.76

Ashland Oil & Refining Co.
0.48 Acre

STATE HIGHWAY 226
U.S. ROUTE 68

JOHN HARE
ABDEFGHA 3.64 ACRES

HARE SURVEY
LOGAN COUNTY OHIO
LAKE TOWNSHIP V.M.S. 3317
NOVEMBER 1955 1"=25'

INDEXED ON MAP
2102 3P



DETAIL AT A-B-C
NO SCALE

Note:-
Telephone line about one foot
north of line AB. Poles not shown.

366.20
RH. 396.02 S. 86° 28' W.

Harold L. Joliff 1.00 Acre

W. M. DePison & Co.
30 1/2 Acres

See Map 1
P. 1510

Compare with Maps
314 of 1950
County Engineers
Plans 1 & 118

Sec Detail

To Building

To Building

To Building

To Building

To Building

To Building

To Building

To Building

To Building

To Building

To Building

To Building

To Building

To Building

To Building

To Building

To Building

To Building

To Building

To Building

To Building

To Building

To Building

To Building

To Building

To Building

To Building

To Building

To Building

To Building

To Building

To Building

To Building

To Building

To Building

To Building

To Building

To Building

To Building

To Building

To Building

To Building

To Building

To Building

To Building

To Building

To Building

To Building

To Building

To Building

To Building

To Building

To Building

To Building

To Building

To Building

To Building

To Building

To Building

To Building

To Building

To Building

To Building

To Building

To Building

To Building

To Building

To Building

To Building

To Building

To Building

To Building

To Building

To Building

To Building

To Building

To Building

To Building

To Building

To Building

To Building

To Building

To Building

To Building

To Building

To Building

To Building

To Building

To Building

To Building

To Building

To Building

To Building

To Building

To Building

To Building

To Building

To Building

To Building

To Building

To Building

To Building

To Building

To Building

To Building

To Building

To Building

To Building

To Building

To Building

To Building

To Building

To Building

To Building

To Building

To Building

To Building

To Building

To Building

To Building

To Building

To Building

To Building

To Building

To Building

To Building

To Building

To Building

To Building

To Building

To Building

To Building

To Building

To Building

To Building

To Building

To Building

To Building

To Building

To Building

To Building

To Building

To Building

To Building

To Building

To Building

To Building

To Building

To Building

To Building

To Building

To Building

To Building

To Building

To Building

To Building

To Building

To Building

To Building

To Building

To Building

To Building

To Building

To Building

To Building

To Building

To Building

To Building

To Building

To Building

To Building

To Building

To Building

To Building

To Building

To Building

To Building

To Building

To Building

To Building

To Building

To Building

To Building

To Building

To Building

To Building

To Building

To Building

To Building

To Building

To Building

To Building

To Building

To Building

To Building

To Building

To Building

To Building

To Building

To Building

To Building

To Building

To Building

To Building

To Building

To Building

To Building

To Building

To Building

To Building

To Building

To Building

To Building

To Building

To Building

To Building

To Building

To Building

To Building

To Building

To Building

To Building

To Building

To Building

To Building

To Building

To Building

To Building

To Building

To Building

To Building

To Building

To Building

To Building

To Building

To Building

To Building

To Building

To Building

To Building

To Building

To Building

To Building

To Building

To Building

To Building

To Building

To Building

To Building

To Building

To Building

To Building

To Building

To Building

To Building

To Building

To Building

To Building

To Building

To Building

To Building

To Building

To Building

To Building

To Building

To Building

To Building

To Building

To Building

To Building

To Building

To Building

To Building

To Building

To Building

To Building

To Building

To Building

To Building

To Building

To Building

To Building

To Building

To Building

To Building

To Building

To Building

To Building

To Building

To Building

To Building

To Building

To Building

To Building

To Building

To Building

To Building

To Building

To Building

To Building

To Building

Smith (Oil Co. and Restaurant) Survey Lake Township November 1963
1.85 Acres

(Sheet 1 of 2 sheets)

The following described land in Lake Township, Logan County Ohio and being in V.M.S. 3317.

Beginning at a small iron in the center of State Highway Number 226 (U.S. Route Number 68) and known as the Bellefontaine - Kenton Road said iron being mid way between two concrete right of way posts and being Station 19 plus 00 of said State Highway as shown on Logan County Engineer's Plan L - 18.

Thence with the center of said State Highway S. 15° - 56' W. 0.60 of one foot for the true beginning point of this survey. Said beginning point also being the N.W. corner of H.L.Joliff's one acre tract.

Thence with the center of said State Highway N. 15° - 56' E. 100.64 feet to a small iron. Said iron being the south side of a 30.00 foot right of way to the Roberts land.

Thence again with the center line of the State Highway N. 15° - 20' E. 170.85 feet. The last described line passing the north side of said 30.00 foot right of way to the Roberts land at 31.98 feet.

Thence S. 77° - 40' E. 380.84 feet to an iron in the west side of a 30.16 acre tract now in the name of Paul R. Roberts. The last described line passing a 3/4" inch square iron at 30.04 feet at the east side of the State Highway.

Thence with the west side of the said Roberts 30.16 acre tract S. 17° - 24' W. 163.14 feet to an iron in the north line of a one acre tract now in the name of Harold L. Jolliff. The last described line passing an iron at the north side of a 30.00 foot right of way at 18.20 feet and the south side of said 30.00 foot right of way at 50.64 feet. Said 30.00 foot right of way being for ingress and egress to the said Roberts 30.16 acre tract.

Thence with the north side of the Jolliff one acre tract S. 86° - 28' W. 396.02 feet to the place of beginning. The last described line passing an iron at the east side of the State Highway at 364.20 feet. (Being 30.00 feet from the center line when measured at right angles)

The above described tract contains 1.85 acres and being off of the south side of a 3.64 acre tract now in the name of L.G.Smith.



(Continued on sheet 2)

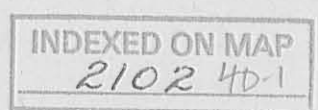

Smith (Oil Co. and Restaurant) Survey Continued(Sheet 2 of 2 sheets)

Right of way 30.00 feet wide for ingres and egress to the Paul R. Roberts 30.16 acre tract.

Beginning at the N.E.corner of the above described 1.85 acre tract, Thence with the west line of the Paul R.Roberts 30.16 acre tract S. 17° - 24' W. 18.20 feet to an iron said iron being the true beginning point of this description.

Thence S. 85° - 04' W. 404.52 feet to the center of the State Highway . The last described line passing a 3/4 inch square iron at the east side of the State Highway at 372.54 feet.

Thence with the center of the State Highway S. 15° - 20' W. 31.98 feet

Thence N. 85° - 04' E. 03.28 feet to an iron in the west line of the said Roberts 30.16 acre tract. The last described line passing an iron at the east side of the State Highway at 31.98 feet.

Thence with the west line of the said Roberts land N. 17° - 24' E. 32.44 feet to thw place of beginning.

cc
Logan County Engineer.



INDEXED ON MAP
2102 402

INDEXED ON MAP