

Ryan Survey Bellefontaine Pt. Lots 249 & 250 Sept. 1946

The following described being part of Lots 249 and 250 of Dawson's Addition Bellefontaine Lake Township Logan County Ohio.

Beginning at an iron at the S.W. corner of Lot Number 250 thence North with the West side of Lot Number 250 and also being the East side of Mill Street 65.00 feet to an iron thence  $S 59^{\circ} - 09' E.$  44.85 feet to an iron thence East 3.50 feet to an iron thence South 5.00 feet to a tack in the North side of the present Restaurant building thence  $S. 45^{\circ} - 46' E.$  53.04 feet to an iron in the South line of Lot Number 249 and also being in the North side of West Court Ave. thence with the North side of West Court Ave. West 80.00 feet to the place of beginning the last described line passing the S.W. corner of Lot Number 249 at 25.00 feet.

*Copy for  
Logan County Engineer.*

1974

INDEXED ON MAP  
1974 ID

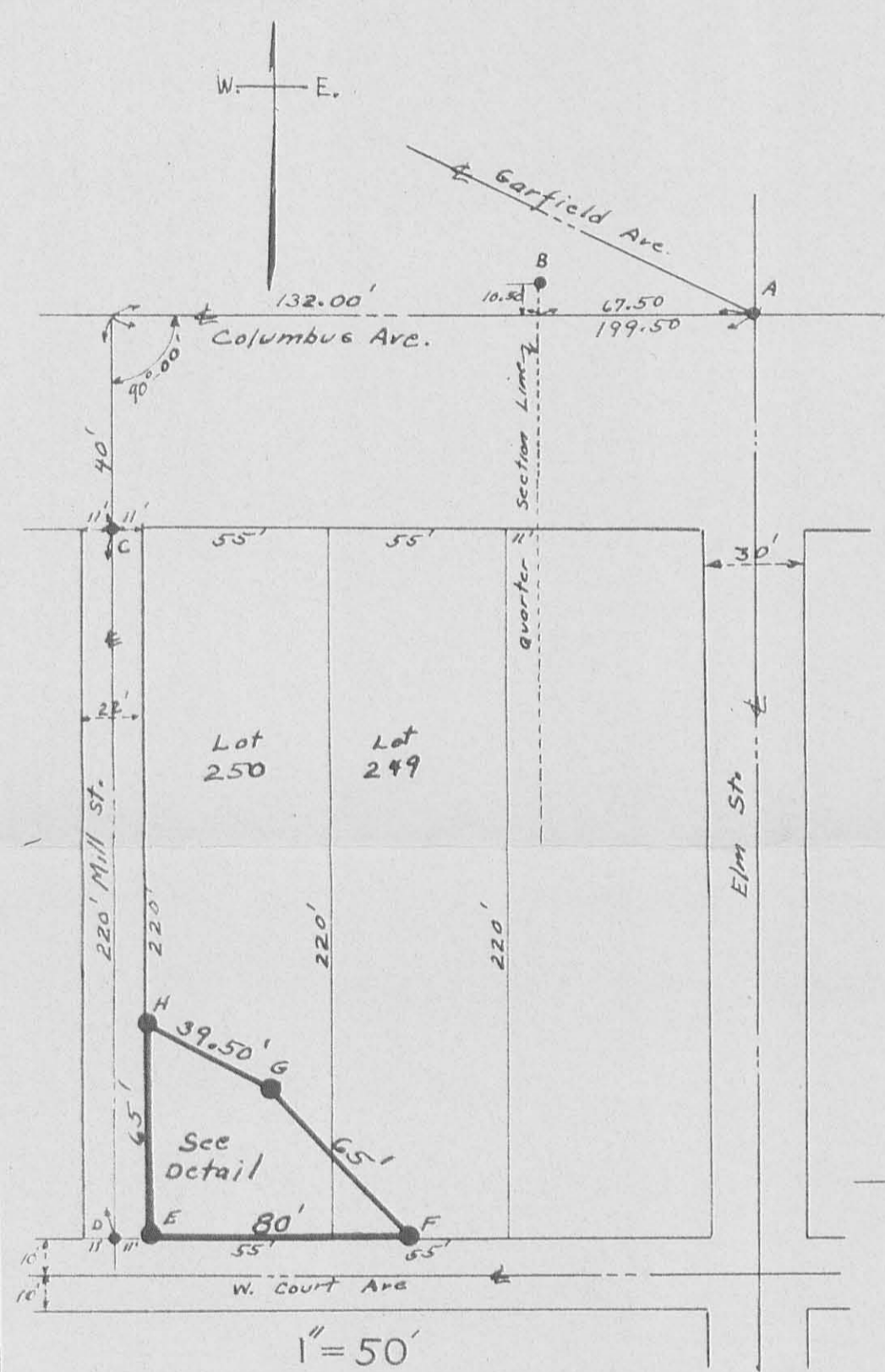
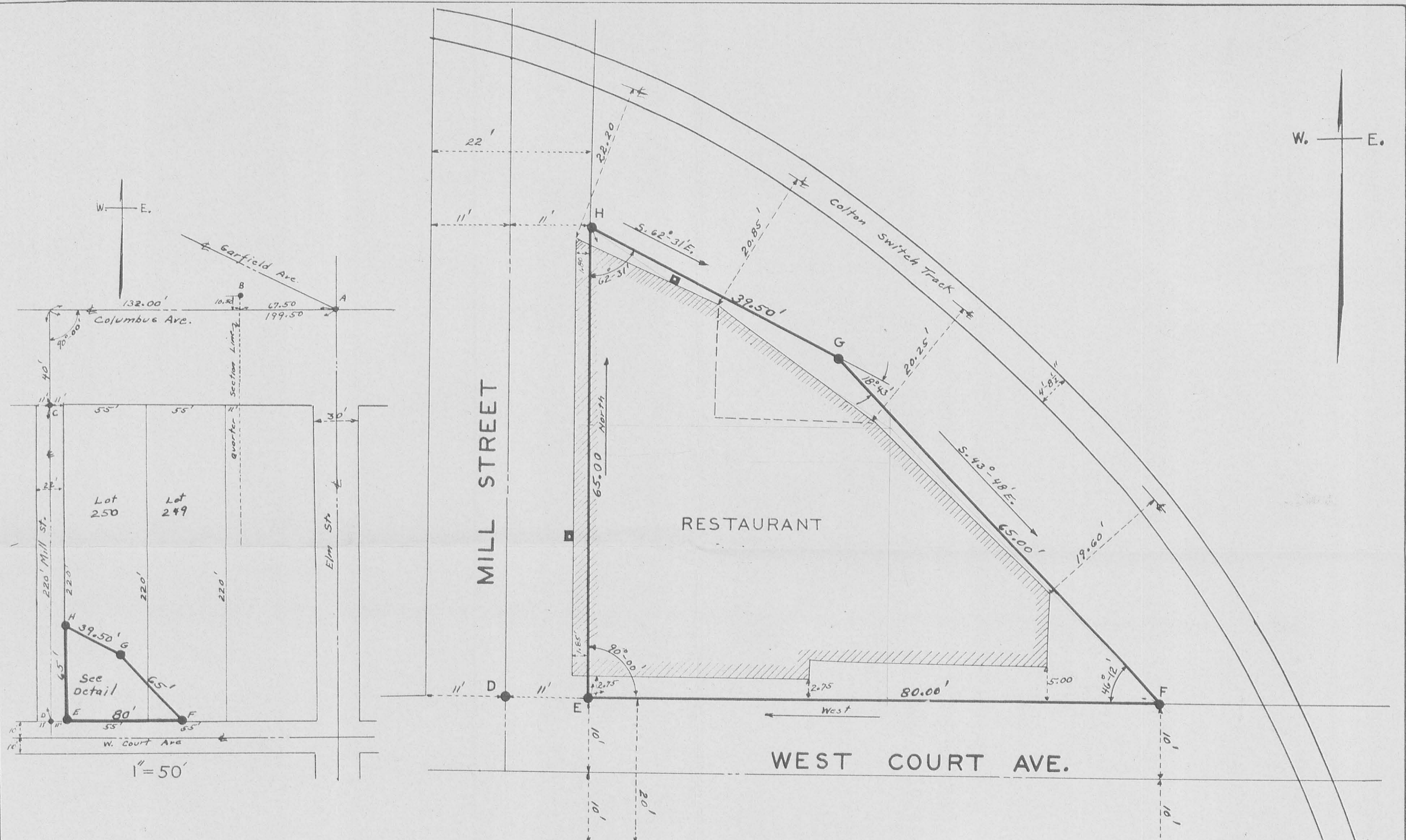

DETAIL 1" = 10'

- A - Iron in Stone with Man. Cover & Columbus & Elm Not & of Garfield.
- B - Concrete Post with Man. Cover. at Section Corner.
- C - 1" Iron.
- D - 1/2" Pipe.
- E - 1/2" Bolt.
- F - 1/2" Bolt.
- G - 1" Square Iron.
- H - 1/2" Iron.

RYAN SURVEY  
 BELLEFONTAINE OHIO  
 LAKE TOWNSHIP LOGAN COUNTY  
 SCALE NOTED SEPT. 1946  
 F.F. WRIGHT

Book 246

