

111
Buck

Situated in Bellefontaine, Logan County, Ohio and being part of Lot No. 239 and better described as follows:

Beginning at an iron rod set at the Northwest corner of the South 130 feet of Lot 239 as described in Volume 295 Page 18 (tract 2) of the Logan County, Ohio Deed Records.

THENCE, South along the East side of an 8 foot private alley, conveyed in Vol. 44 Page 50, a distance of 40.00 feet to a 1" bolt, set for the Southwest corner of this survey.

THENCE, East 47 feet to an iron pipe in the East line of said Lot 239, this point also being the Southwest corner of that 40 foot lot out of Lot 244 described in Vol. 191, Page 353.

THENCE, North along the line between Lots 239 and 240, a distance of 40.00 feet, to the Northeast corner of the said South 130 feet of Lot 239.

THENCE, West 47 feet to the point of beginning.

Next preceding instrument is recorded in Vol. 295 Page 18.

This survey by:

Clayton M. Lee
Clayton M. Lee
Ohio Reg. Surveyor 6181

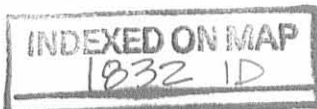

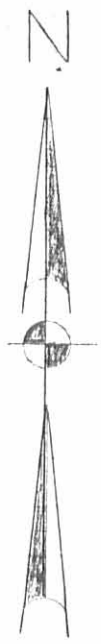
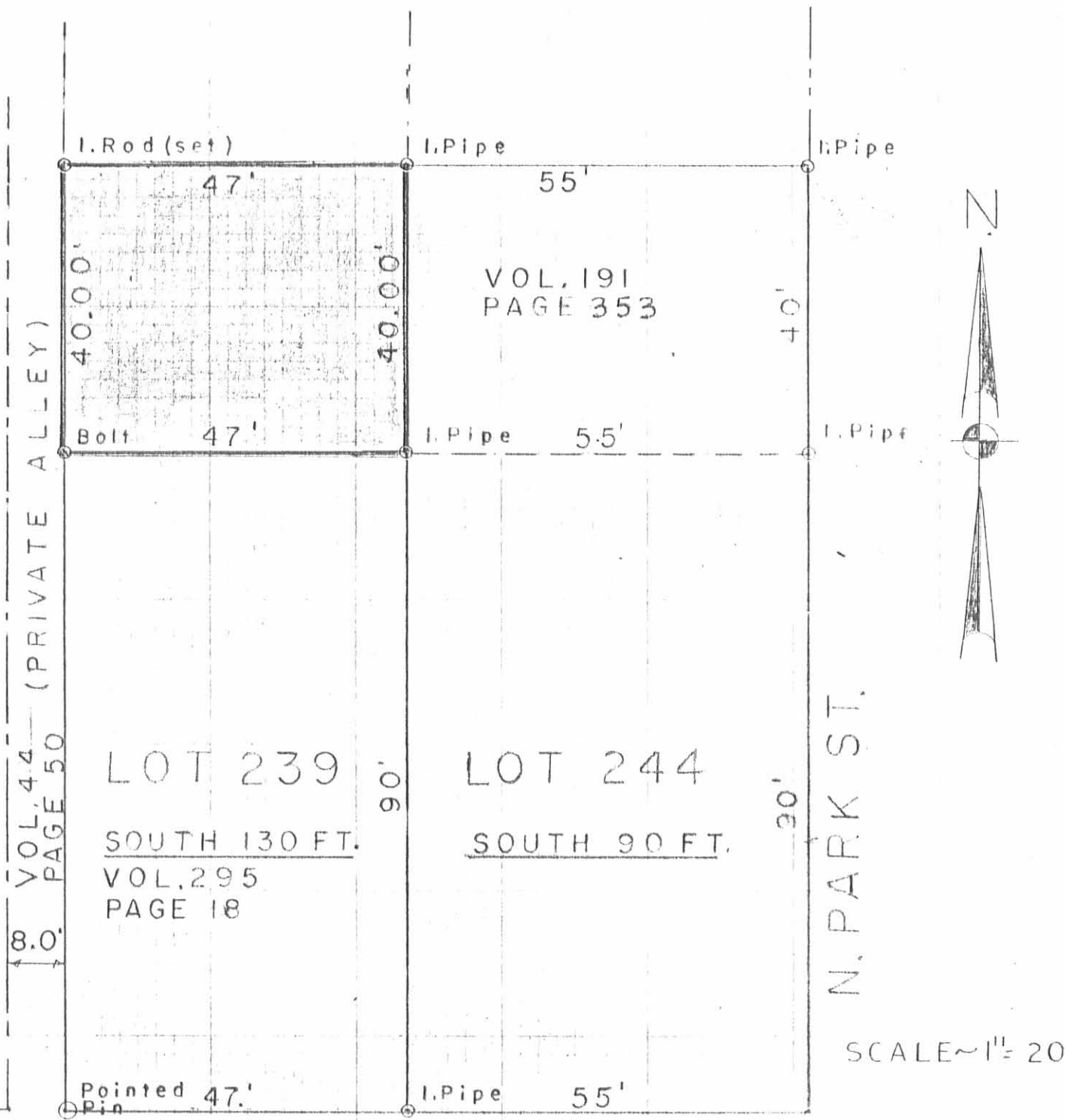

VOL. 44 (PRIVATE ALLEY)
 PAGE 50
 8.0'

LOT 239
 SOUTH 130 FT.
 VOL. 295
 PAGE 18

LOT 244
 SOUTH 90 FT.

N. PARK ST.

E. COLUMBUS AVE.

SCALE ~ 1" = 20'

PLAT OF 40' OFF THE
 NORTH END OF THE
 SOUTH 130' OF LOT 239
 CITY OF BELLEFONTAINE,
 LOGAN COUNTY, OHIO

I hereby certify that this map represents a true survey made by me.

Clayton M. Lee
 CLAYTON M. LEE
 REG. SURV. G.D.

INDEXED ON MAP
 1832 1P

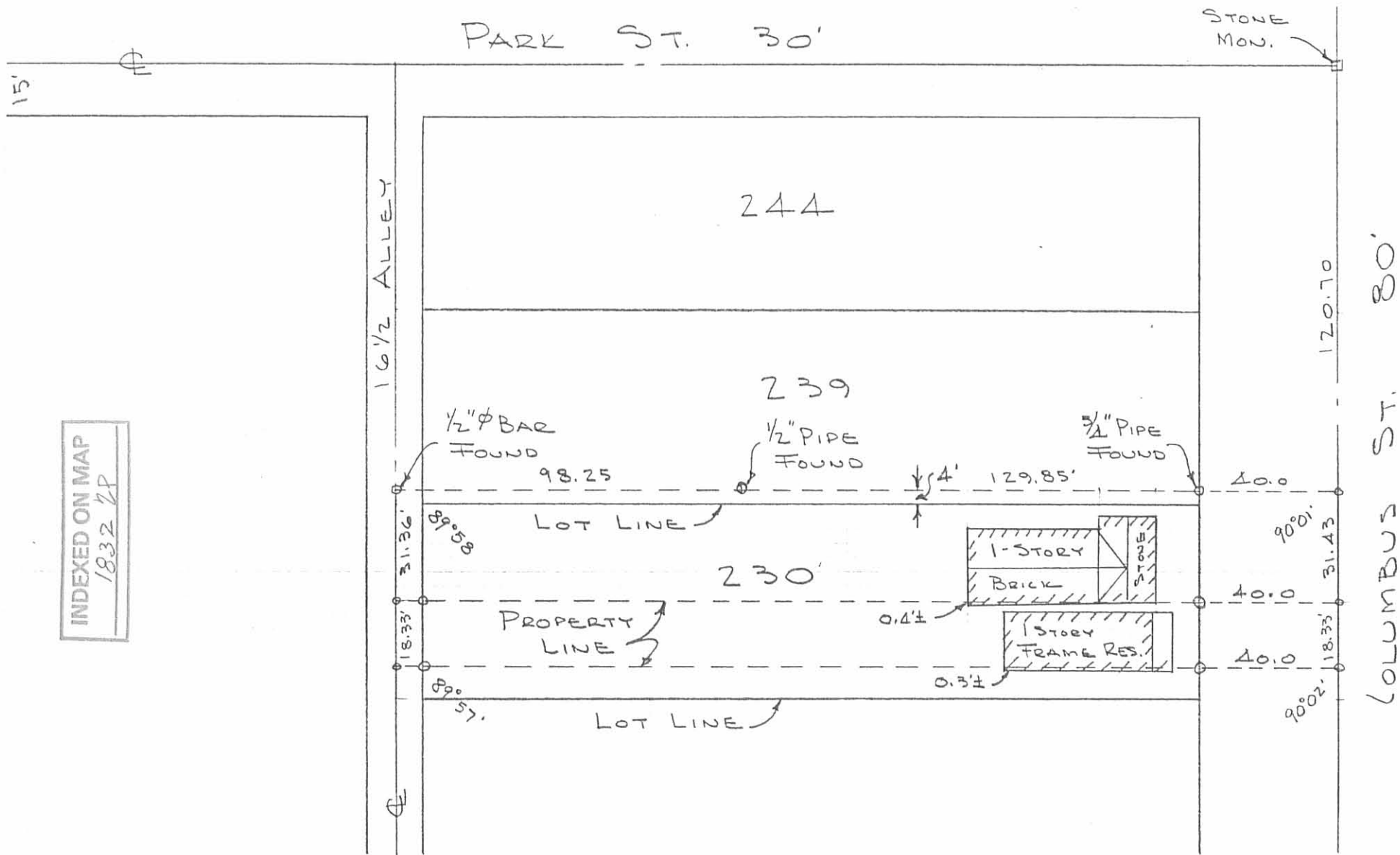

INDEXED ON MAP
1832 ZP

SURVEY OF Pt. LOT 230
 BELLEFONTAINE, OHIO
 OCTOBER 25, 1969
 SCALE 1" = 40'

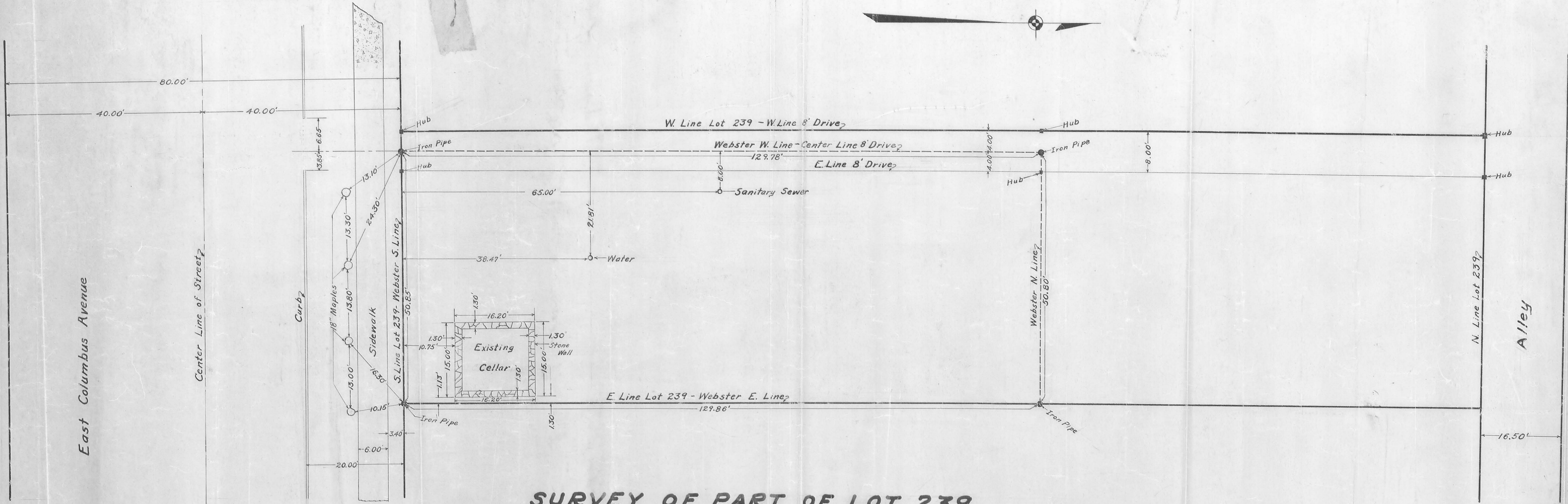

SURVEY OF PART OF LOT 239

EAST COLUMBUS AVE. - BELLEFONTAINE, OHIO

FOR - F. BLAIR WEBSTER M. D.

Scale - 1"=10'

May, 1941

INDEXED ON MAP
1832 3P