

1937

Peoples Savings and Loan CO. Survey.

.55 Acre Rush Ave. Bellefontaine Ohio.

The following described land in Section 35 Town 4 Range 14 of Between the Miami Rivers Survey and in V.M.S. 5245 and being in Bellefontaine Lake Township Logan County Ohio.

Beginning at the S.W. corner of Lot No. 2421 of Fairview Addition said corner being at the North edge of Rush Ave. thence with the North side of Rush Ave. S. 36 - 38 W. 70.00 feet to a point said point being the beginning point of this survey and also being the S.W. corner of D.L. Neidhart land thence with the North side of Rush Ave. S36 - 38 W. 130.9 feet to a point at the East side of a 12 foot alley thence with the East side of said alley N. 65 - 27 W 183.50 feet to an iron at the west side of a wood corner post in Richerdesons South line thence N. 25 - 50 E. 118.50 feet to an iron at said Neidharts N.W. corner thence with the west side of said Neidhart land S. 68 - 00 E. 208.30 feet to the place of beginning said tract containing 0.55 of one acre more or less and being the same tract as surveyed July 10 1937 as shown and recorded in Logan County Engineers Book No. 608 pages 54, 55 and 56.

(This is carried on Auditors Book under Military Land)

1785 10

INDEXED ON MAP

July - 10 - 1937  
 Wm  
 F. Wright  
 G. Wilgas

Peoples Savings and Loan Co  
 Rush Ave. Bellefontaine

sec. 35-4-14  
 V.M.S 5245

see Recd. Vol. 147 Page 229

Bent to Peoples Savings and Loan  
 March - 1932

(Rambo Land)  
 (Nelson Land)

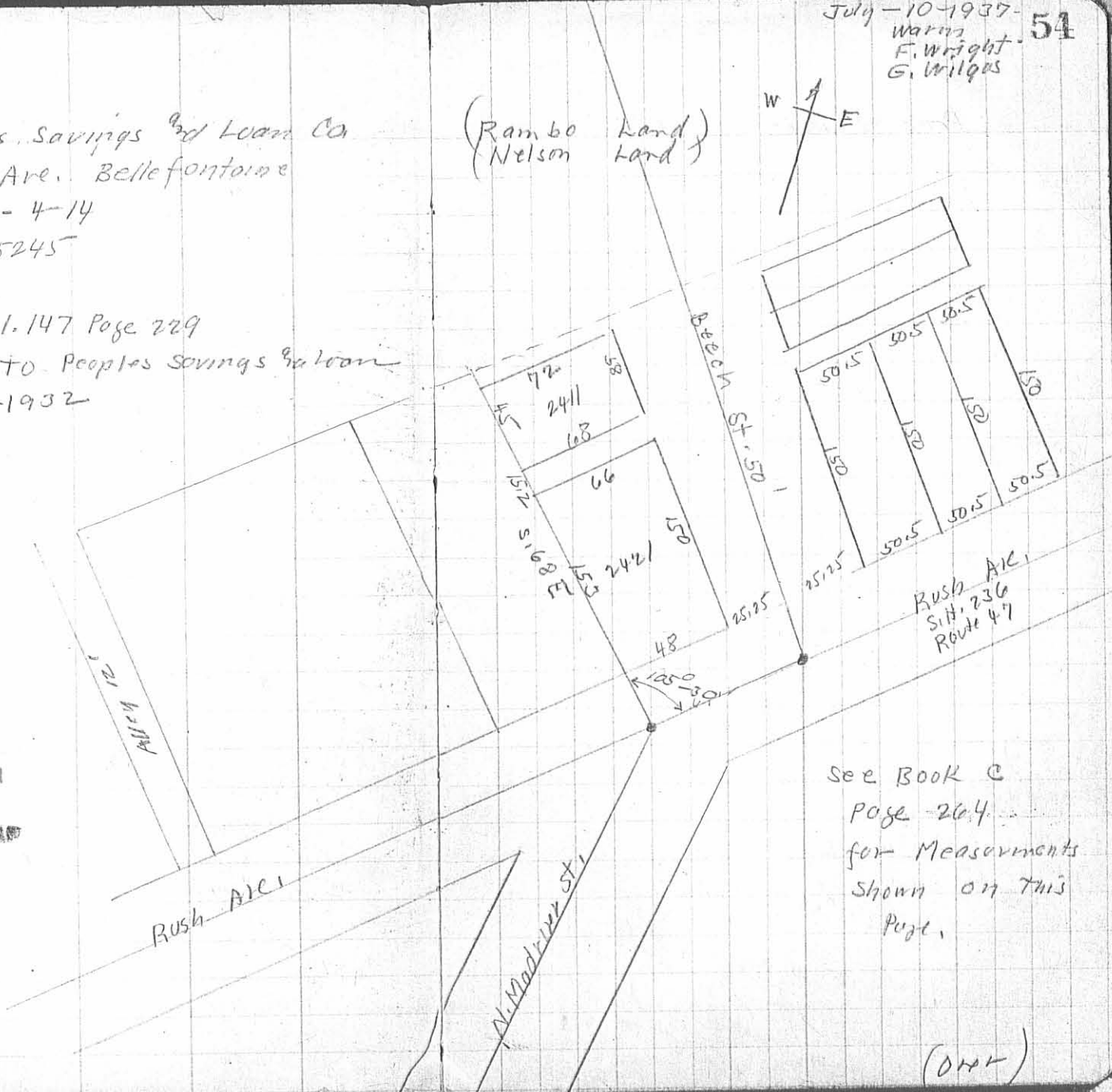
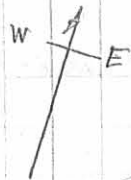

1785

INDEXED ON MAP

see Book C  
 Page 264  
 for Measurements  
 shown on this  
 Page.

(D.M.L.)

