

1936

Lake

Clegg Survey

, 80 Acre

The following described land being in fractional Section 35 Town 4, Range 14 of Between the Miami Rivers Survey and being in Bellefontaine, Lake Township, Logan County, Ohio.

Beginning in the center of Lawrence St. and the North side of Williams St. (Williams St. being a 30 foot St.) thence West with the North side of Williams St. 328.8 feet to a point at Albert Cleggs S. W. corner said point being the beginning point of this survey; thence with said Albert Cleggs West line North 318.3 feet to an iron said Iron being in the South line of lot ~~1748~~<sup>1747</sup> the last described line passing an Iron at N. edge of side walk at .5 of one foot; thence West 112.0 feet to a post at Tynan's N. E. corner, the last described line passing S. W. corner of lot ~~1748~~<sup>1747</sup> at 23.4 feet, and a post at S. W. corner of lot ~~1747~~<sup>1746</sup> at 78.4 feet, thence with Tynan's East line South 287.6 feet to a stake at N. edge of Williams St., thence East with the N. edge of Williams St. 32.75 feet to a cross on sidewalk at East edge of Clegg St, thence South with the East side of Clegg St. (Clegg St. Being a 30' St.) 30.7 feet to a point in N. line of Williams St., thence East with the N. side of Williams St. 80.25 feet to beginning, said tract containing .80 of one acre more or less and being the same tract as surveyed April 1936 as shown in Logan County Surveyor's Records Book 597 Pages 35 and 36.

1711

ID-1

INDEXED ON MAP

Page 3

1714

Clegg Survey .79 Acre.

The following described land being in fractional section 35 Town 4, Range 14 of between the Miami Rivers Survey and being in Bellefontaine, Lake Township, Logan County, Ohio.

Beginning in the center of Lawrence St. and the North side of Williams St. (Williams St. being a 30 foot st.) thence West with the North side of Williams St. 264.8 feet to a point at Albert Cleggs S. E. corner said point being the beginning point of this survey, thence with said Clegg's East line North 318.1 feet to a point at st and stake in South line of lot No. 1748, the last described line passing an iron at N. edge of sidewalk at .5 of one foot, thence with the south side of lots 1748, 1749 and 1750 East 108.75 feet to a stake, at the West side of a 14 foot alley, the last described line passing an iron at S. E. corner of lot No. 1748 at 22.6 feet; thence with West side of said 14 foot alley, South 318.1 feet to a point in North side of Williams St. the last described line passing an iron at N. side of sidewalk at 317.6 feet, thence with the North side of Williams St, West 108.3 feet to place of beginning said tract containing .79 of one acre more or less and being the same tract as surveyed May 5, 1936 as shown in Logan County Surveyor's Book 597 Pages 37 and 38.

1711 ID-2





Notestine to Fulmer  
Description

The following described real estate situated in the City of Bellefontaine, Township of Lake, County of Logan, State of Ohio and being a part of Section 35, T. 4, R. 14 E.M.R.S. and being 190.55 feet off the north end of a 0.40 Acre tract as deeded to Robert J. & Dorothy A. Notestine as recorded in Deed Volume 387 Page 472 (4-3-80):

Beginning at the intersection of the centerline of Lawrence Street and the north side of West Williams Avenue;

Thence with the north side of West Williams Avenue, West 385.80 feet to an iron bar at the south west corner to Notestine's present 0.40 Acre tract and thence N. 4° 00' E. 127.70 feet to an iron bar set for the beginning point of this survey;

Thence continuing with said west line of Notestine's tract, N. 4° 00' E. 190.55 feet to an iron bar found at the northwest corner to said Notestine's tract;

Thence with the north line of Notestine's tract and the south line of Lots 1746 and 1747, S. 86° 24' E. 57.00 feet to an iron bar set at the northwest corner to Lorenzo M. Morris's present 0.47 Acre tract;

Thence with Morris's west line, S. 4° 00' W. 190.55 feet to an iron bar set;

Thence N. 86° 24' W. 57.00 feet to the place of beginning, containing 0.25 Acres, more or less.

The above described tract being surveyed off the north side of a present 0.40 acre tract in the name of Robert J. & Dorothy A. Notestine.

I hereby certify that this is a true and accurate description of a survey made by me on April 18, 1981.

*Daniel E. Gilbert*

Daniel E. Gilbert, P.S.  
Reg. Sur. No. 5402  
1041 N Main St.  
Bellefontaine, Ohio 43311

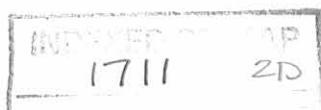



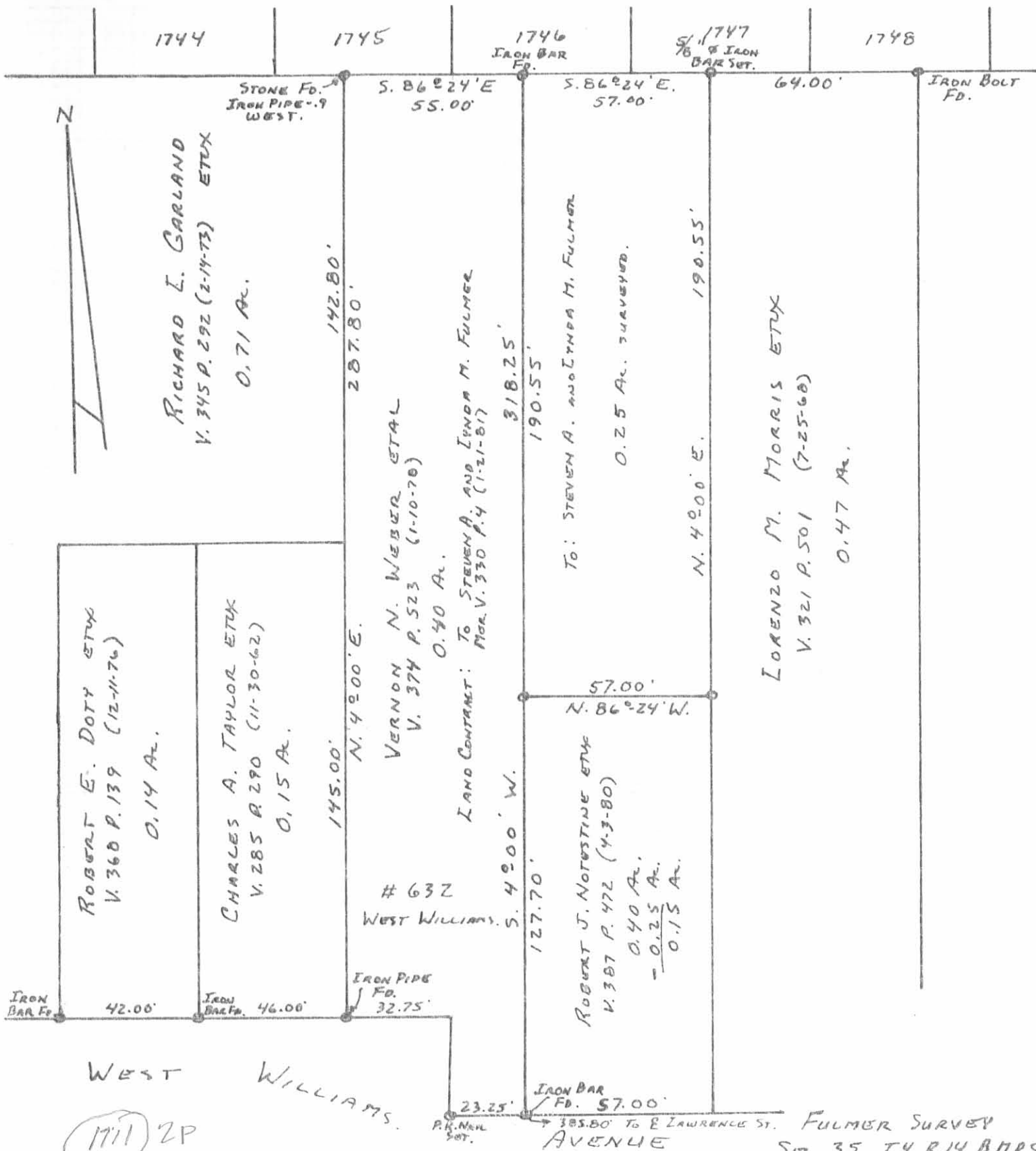

1711 2P

INDEXED ON MAP  
SURVEYED AND PLATTED BY:  
DANIEL E. GILBERT, P.S.  
REG. SUR. NO. 5402  
1041 N. MAIN ST.  
BELLEFONTAINE, OHIO 43311

FULMER SURVEY  
SEL. 35 T.4 R.14 B.M.R.S.  
CITY OF BELLEFONTAINE  
LAKE TOWNSHIP  
LOGAN COUNTY, OHIO  
APRIL 18, 1981

SCALE: 1" = 40'