

Received 8-17-93

LESLIE H. GEESLIN  
REGISTERED SURVEYOR NO. 5248  
P. O. BOX 274  
RUSHSVLVANIA, OHIO 43347

TELEPHONE: (513) 468-2793

ZELLER SURVEY

August 16, 1993

The following described real estate situated in the State of Ohio, County of Logan, Township of Lake being part of Section 35, Town 4, Range 14, in the City of Bellefontaine, and more particularly Described as follows:

Beginning at a 5/8 inch iron bar set at the southwest corner of Lot 1876 of Iron City Addition to the City of Bellefontaine.

Thence with the west line of said lot N. 4° 01' 00" E. 44.30 feet to a 5/8 inch iron bar set in the west line of Conrail Railroad (the old T. & O. C. Railroad).

Thence with said Railroad S. 39° 08' 06" E. 60.68 feet to a 5/8 inch iron bar set in the south line of said Lot.

Thence with said south line N. 86° 01' 40" W. 41.50 feet to the place of beginning.

Containing 0.021 acre more or less.

The above described 0.021 acre tract being Pt. Lot 1876 in Iron City Addition to the City of Bellefontaine as shown in Plat Cabinet A Page 29.

Bearings are based on an assumed bearing S. 4° 01' 00" W. for the centerline of Detroit Street in this field survey by Leslie H. Geeslin, Reg. Surveyor 5248 on August 16, 1993.

INDEXED ON MAP  
1484 1D-1



*Leslie H. Geeslin*

Received 8-17-93

OK-8-18-93 C.R

1

**LESLIE H. GEESLIN**  
REGISTERED SURVEYOR NO 5248  
P. O. BOX 274  
RUSHSVLVANIA, OHIO 43347

TELEPHONE: (513) 468-2793

ZELLER SURVEY

August 16, 1993

The following described real estate situated in the State of Ohio, County of Logan, Township of Lake, being part of Section 35, Town 4, Range 14 in the City of Bellefontaine, and more particularly described as follows:

Beginning at a 5/8 inch iron bar set at the notheast corner of Lot 1875 of Iron city Addition to the City of Bellefontaine.

Thence with the east line of said Lot and Lot 1876 of said Add. S. 4° 01' 00" W. 90.18 feet to a 5/8 inch iron bar set at the southeast corner of said Lot 1876.

Thence with the south line of Lot 1876 N. 86° 01' 40" W. 2.90 feet to a 5/8 inch iron bar set in the east line of Conrail Railroad (the old T. & O. C. Railroad).

Thence with said east line N. 38° 37' 41" W. 122.52 feet to a 5/8 inch iron bar set in the north line of said Lot 1875.

Thence with said north line S. 86° 01' 33" E. 85.90 feet to the place of beginning.

Containing 0.092 acre more or less.

The above described 0.092 acre tract being Pt. Lots 1875 and 1876 in Iron City Addition to the City of Bellefontaine as shown in Plat Cabinet A Page 29

Bearings are based on an assumed bearing S. 4° 01' 00" W. for the centerline of Detroit Street in this field survey by Leslie H. Geeslin, Reg. Surveyor 5248 on August 16, 1993.



INDEXED ON MAP  
14841D2

*Leslie H. Geeslin*

SCALE: 1"=30'



INGALLS STREET

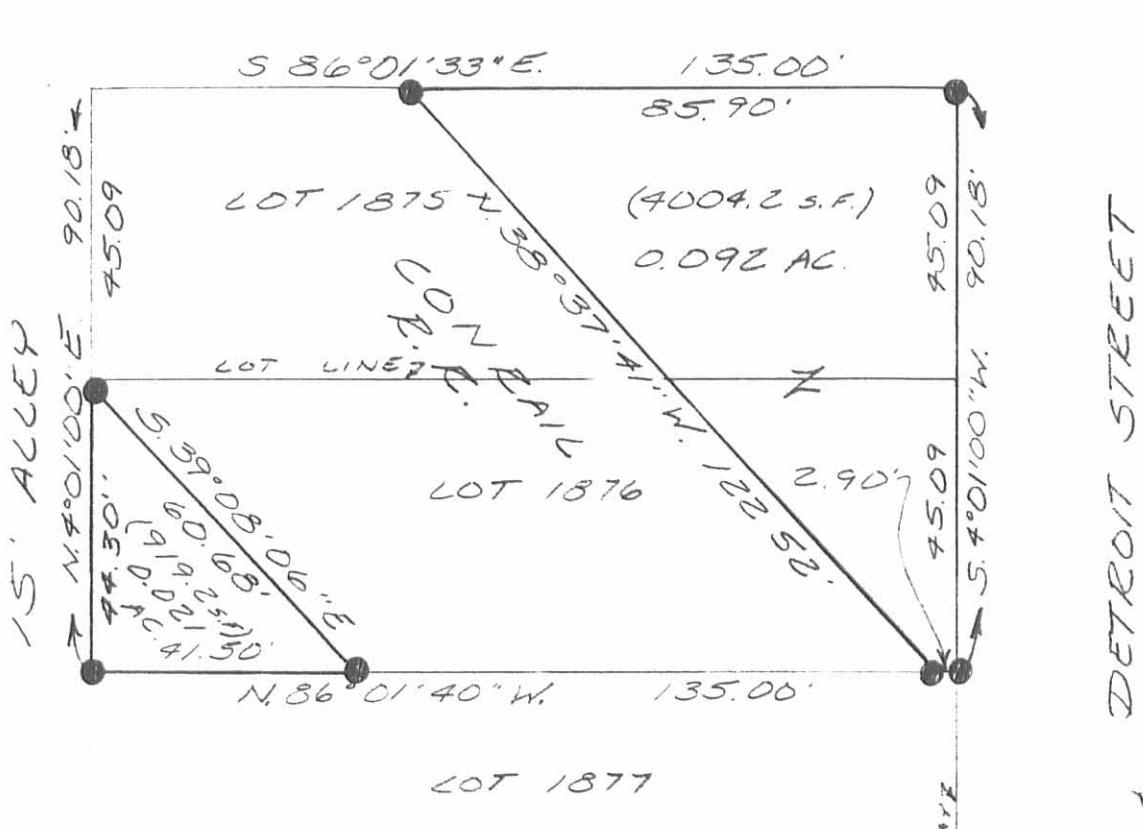

LOT 1877

LEGEND

- ⊙ - 3/4 INCH IRON PIPE FOUND
- - 5/8 INCH IRON BAR SET

SURVEY OF PT. LOTS 1875 & 1876 OF  
 IRON CITY ADDITION TO THE CITY  
 OF BELLEFONTAINE IN SECTION 35,  
 TOWN 4, RANGE 14, N.E.S., LAKE  
 TOWNSHIP, LOGAN COUNTY, OHIO  
 FOR MARK ZELLER  
 ON AUGUST 16, 1993



INDEXED ON MAP  
 1484 IP

Leslie H. Geeslin  
 LESLIE H. GEESLIN  
 RUSHSVLVANIA, OH  
 (513) 468-2793

REC'D 8-11-95 SAM OK ✓

**LESLIE H. GEESLIN**

**REGISTERED SURVEYOR 5248**

**P. O. BOX 274**

**RUSHSVLVANIA, OHIO 43347**

**TELEPHONE: (513) 468-2793**

ZELLER SURVEY

August 8, 1995

The following described real estate situated in the State of Ohio, County of Logan, Township of Lake, being part of Section 35, Town 4, Range 14, M. R. S., in the City of Bellefontaine and more particularly described as follows:

Beginning at a 5/8 inch iron bar set at the northwest corner of Lot 1875 of Iron City Addition, said iron bar also being in the south right of way line of Ingalls Street at the northeast corner of a 15 foot alley.

Thence with the north line of said Lot 1875 and the south right of way line of said Ingalls Street S. 86° 01' 33" E. 49.10 feet to a 5/8 inch iron bar found.

Thence S. 38° 37' 41" E. 122.52 feet to a 5/8 inch iron bar found in the south line of Lot 1876 of said Iron City Addition.

Thence with the south line of said Lot 1876 N. 86° 01' 40" W. 90.60 feet to a 5/8 inch iron bar found.

Thence N. 39° 08' 06" W. 60.68 feet to a 5/8 inch iron bar found in the west line of said Lot 1876 and the east line of said 15 foot alley.

Thence with the east line of said 15 foot alley and the west line of said Lots 1876 and 1875 N. 4° 01' 00" E. 45.88 feet to the place of beginning.

Containing 0.167 acre more or less.

The above described 0.167 acre tract having 0.072 acre from Lot 1875 of Iron City Addition and 0.095 acre from Lot 1876 of said Addition and being part of the right of way of Conrail Railroad (the old T. & O. C. Railroad.).

Bearings are based on an assumed bearing (N. 4° 01' 00" E.) for the east line of a 15 foot alley in this field survey by Leslie H. Geeslin, Reg. Surveyor 5248 on August 7, 1995.



BE A:\33ZELLER.SAM

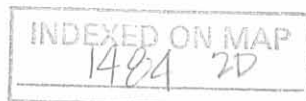

*Leslie H. Geeslin*

REC'D 8-11-95 SM OK ✓

SCALE: 1" = 30'



INGALLS STREET (60')

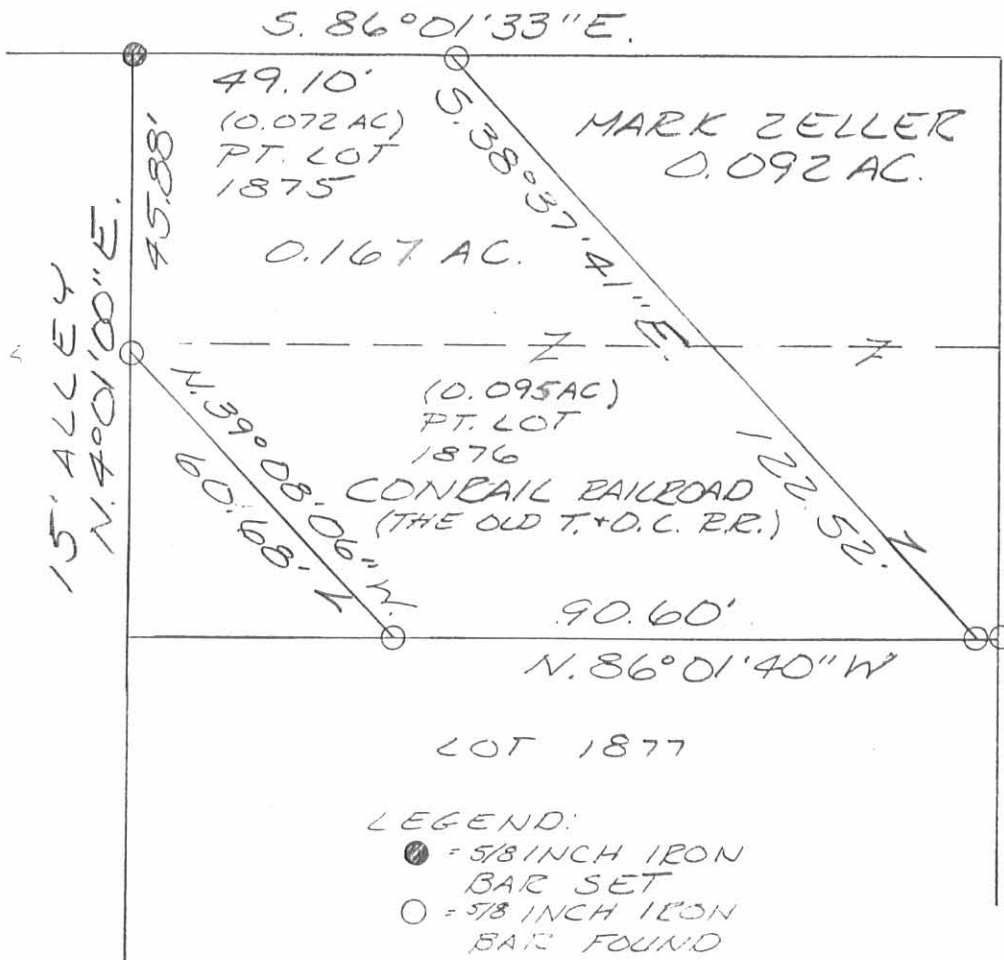

SURVEY OF PT. LOTS 1875 & 1876  
 OF IRON CITY ADDITION TO THE  
 CITY OF BELLEFONTAINE IN  
 SECTION 35, TOWN 4, RANGE 14, M. 12 S.,  
 LAKE TOWNSHIP, LOGAN COUNTY,  
 OHIO FOR MARK ZELLER  
 ON AUGUST 7, 1995



*Leslie H. Geeslin*  
 LESLIE H. GEESLIN  
 RUSHSYLANIA, O  
 (513) 468-2793

INDEXED ON MAP  
 1404 2P



Sec. 34  
T 4 R. 14  
Sec 33  
T 4 R. 14  
Lake St.

Surrey Lots  
Iron City  
Lake Township.  
Logan County Ohio.  
1895 and 1876

For Trading  
Set F-47

INDEXED ON MAP  
1484  
3P

INDEXED ON MAP  
1484

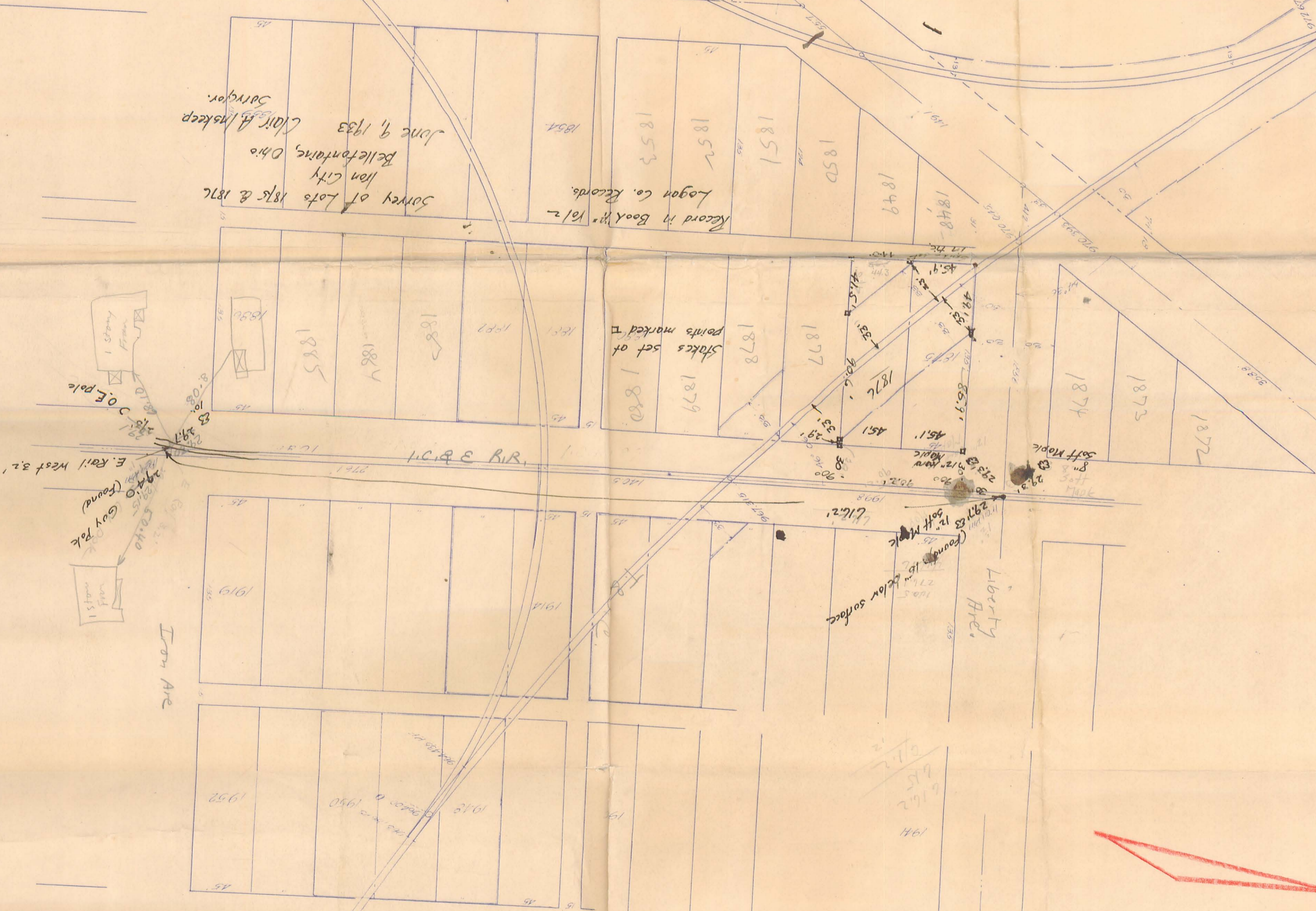

Surrey of Lots 1876 & 1876  
Iron City  
Bellevue, Ohio  
John A. Mosker  
June 9, 1933

Record in Book No. 102  
Logan Co. Records.

Stakes set of  
points marked 1880

Liberty Bldg.  
Found 15' below surface

S.H. 189  
U.S. ROUTE 68

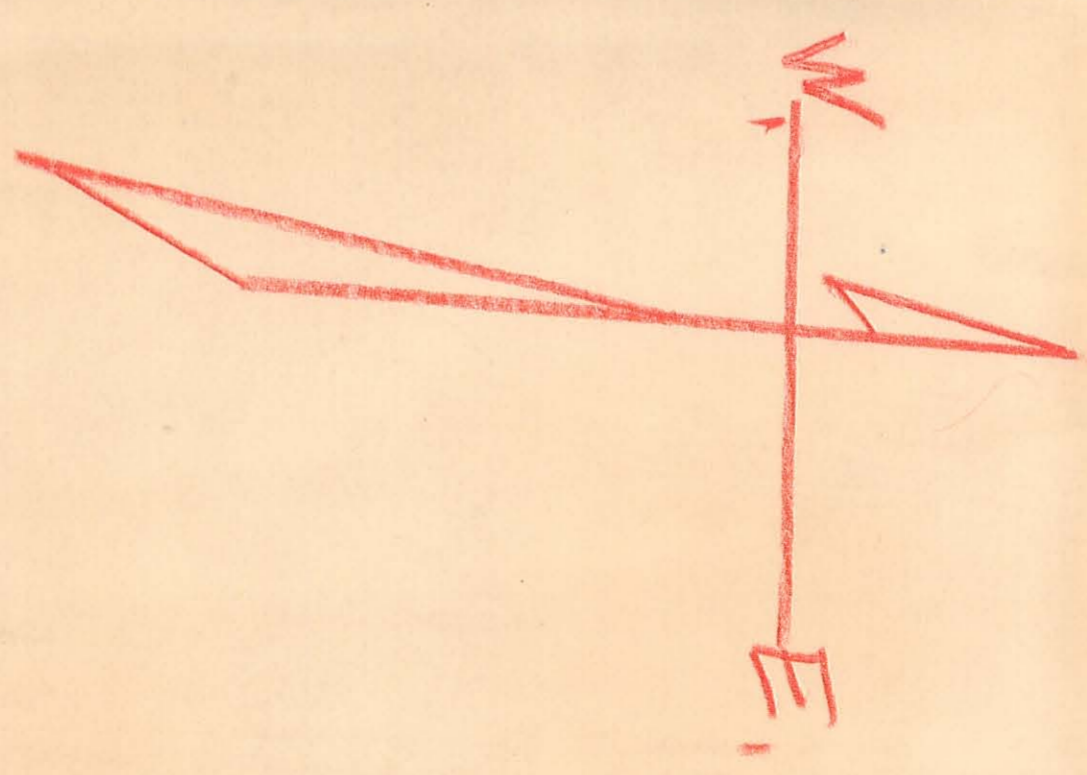



Iron Liberty st. <sup>2nd</sup> Second Street  
Iron City

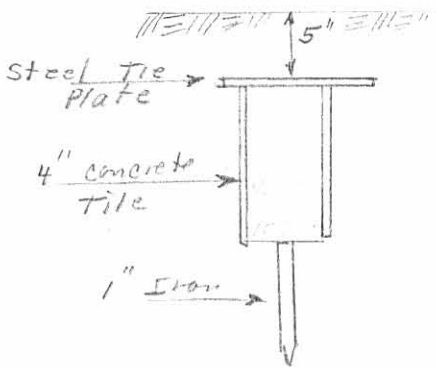

As Found 10-2-43

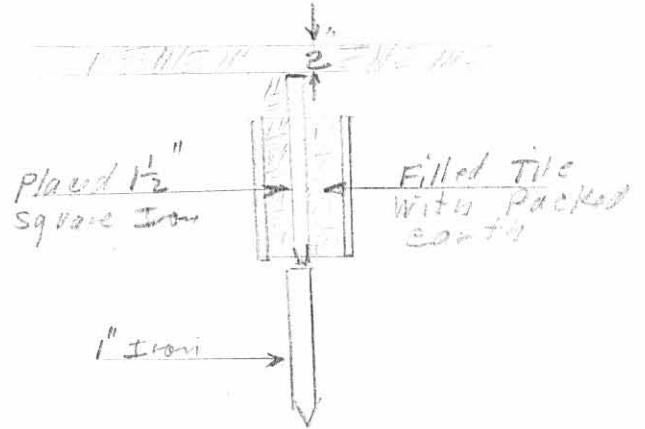

Iron Added

**INDEXED ON MAP**  
1484 4P

(see next sheet)

J. F. Knight

Iron City

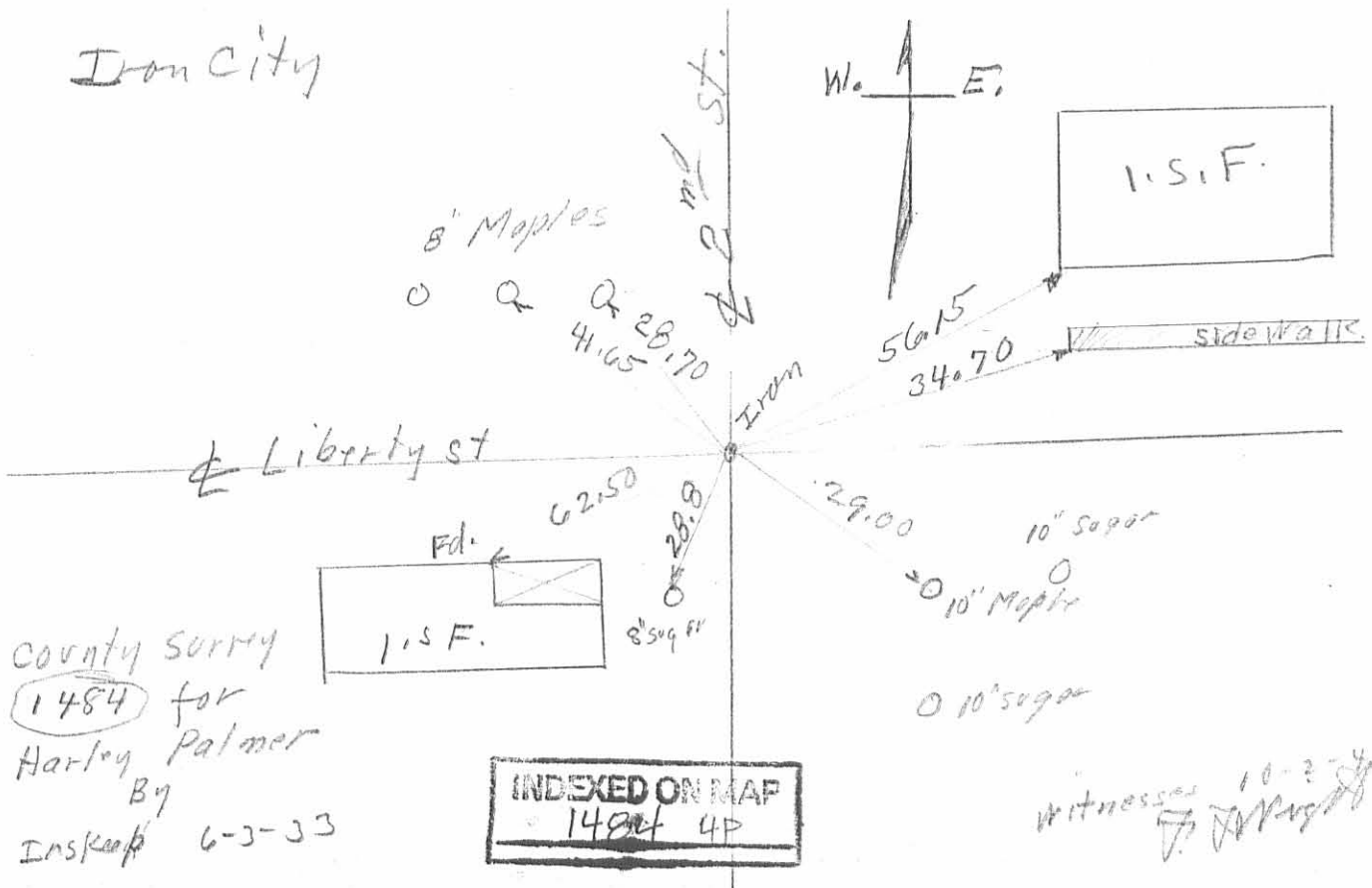

County Survey  
1484 for  
Harley Palmer  
By  
Inskopf 6-3-33

**INDEXED ON MAP**  
1484 4P

Witnesses 10-2-43  
J. F. Knight