

FB 512

Sparks Surrey

Bellefontaine

Sec. 35-T.4 R. 14

AB Map = 52615 Weight = 529.0 Excess 20

EC Map = 52615 Weight = 528.5 Excess 20

- A. Monument with corner  
 B " " "  
 C " " "  
 D Copper Nail in lead 40' E. of  $\phi$  of Main  
 E  
 F Lot. cor 40' from  $\phi$  Main 25' from  $\phi$  High  
 G Old Cast. iron post end of old fence,  
 broken off about 4" above ground level.  
 H 1" Iron pipe placed.  
 I 1" " " " 25' N. of  $\phi$  of High.  
 J R.R. spike  $\phi$  Alley 75' + 25' from  $\phi$  High  
 K Cross in concrete  $\phi$  Alley 25' N. of L.  
 L Temporary point  $\phi$  Alley line  $\frac{1}{2}$  way  
 between D & N.  
 M Temporary point  $\frac{1}{2}$  way between O & P.  
 N " " 30' W. of C  
 O " " 40' E. of A.  
 P " " 30' W. of B  
 Q Mark on concrete  $\phi$  Alley.

Oct. 12-1932

Cool.

Wright

M. KIRKHAM.

68

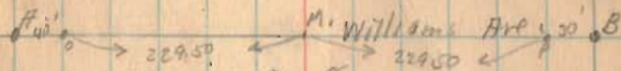

1422

INDEXED ON MAP

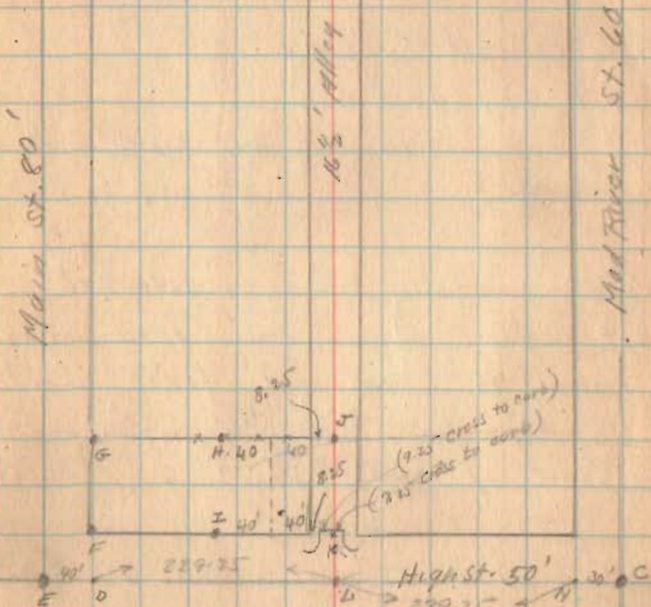

(over)



FB 512

Sparks survey (Continued)

Old fence line JG. used.  
Set H. in old fence line

See Book C. Page 316 for old survey  
Hodge To Hodge Vol. 144 Page 131.  
220 x 75 except 80' off East.

Hodge to Old & Loan Co.

Vol. 147 Page 402  
78' front } Except 80'  
220 E  $\frac{3}{4}$  W. } off of East.  
25' Back

Note carefully Hodge sells 78' front  
but never owned from deed more  
than 25'. The old fence would  
be the line as most of the deeds  
speak of old lot line.

Johnson to Johnson Vol. 122 Page 72

Johnson to Yoder Vol. 96 Page 46

Hodge to Hodge Vol. 141 Page 294

Johnson to Johnson Vol. 96 Page 235

Martin to Johnson Vol. 93 Page 195

Allen to Steig Vol. 56 Page 85

10-12-1932

69

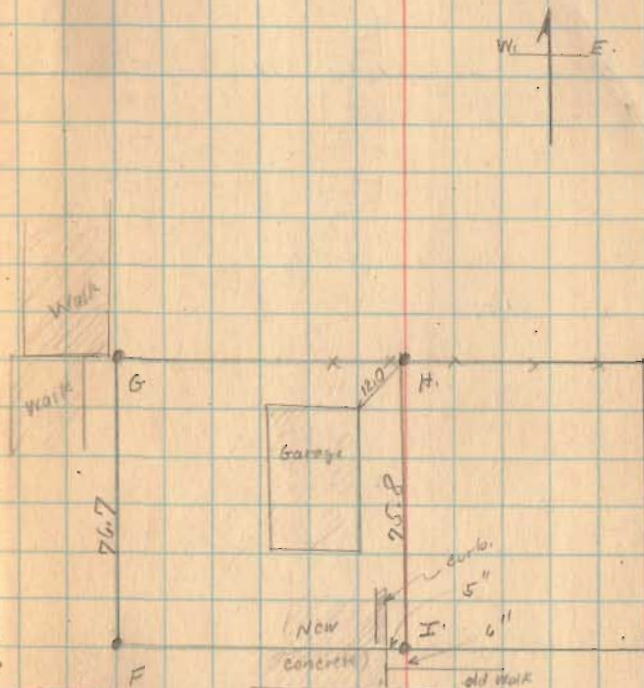

1422

INDEXED ON MAP

WILKINS SURVEY  
Sec. 35 T-4 R-14  
BELLEFONTAINE  
December 7, 1968

TRACT 11

The following described real estate situated in the City of Bellefontaine, Lake Township, Logan County, Ohio and being part of Fractional Section 35, Town 4, Range 14 of the Between the Miami Rivers Survey and more particularly described as follows:

Beginning at a square drill hole in concrete walk at the intersection of the east line of Main Street and the north line of High Street; thence with the east line of Main Street North 75.00 feet to a square drill hole in concrete drive at the southwest corner of Miriam L. Lindblom's 0.36 acre tract; thence with said Lindblom's south line S.89° 59'E. 136.87 feet to an iron bar; thence S.0° 45'E. 75.00 feet to a nail in concrete walk in the north line of High Street; thence with said north line N.89° 59'W. 137.85 feet to the place of beginning.

Containing 0.24 of an acre more or less.

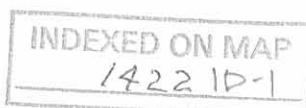

WILKINS SURVEY  
Sec. 35 T-4 R-14  
BELLEFONTAINE  
December 7, 1968

TRACT 2

The following described real estate situated in the City of Bellefontaine, Lake Township, Logan County, Ohio and being part of Fractional Section 35, Town 4, Range 14 of the Between the Miami Rivers Survey and more particularly described as follows:

Commencing at a square drill hole in concrete walk at the intersection of the east line of Main Street and the north line of High Street; thence with the north line of High Street S.89° 59'E. 137.85 feet to a nail in concrete walk, said nail being the beginning point of this description; thence N.0° 45'W. 75.00 feet to an iron bar in the south line of Miriam L. Lindblom's 0.36 acre tract; thence with said Lindblom's south line S.89° 59'E. 43.15 feet to an iron bar at the northwest corner of Charles M. Binkley's 0.07 acre tract; thence with said Binkley's west line South 75.00 feet to a chiseled cross in concrete walk at the southwest corner of said tract and in the north line of High Street; thence with the north line of High Street N.89° 59'W. 42.17 feet to the place of beginning.

Containing 0.07 of an acre more or less.

INDEXED ON MAP  
1422 10-2

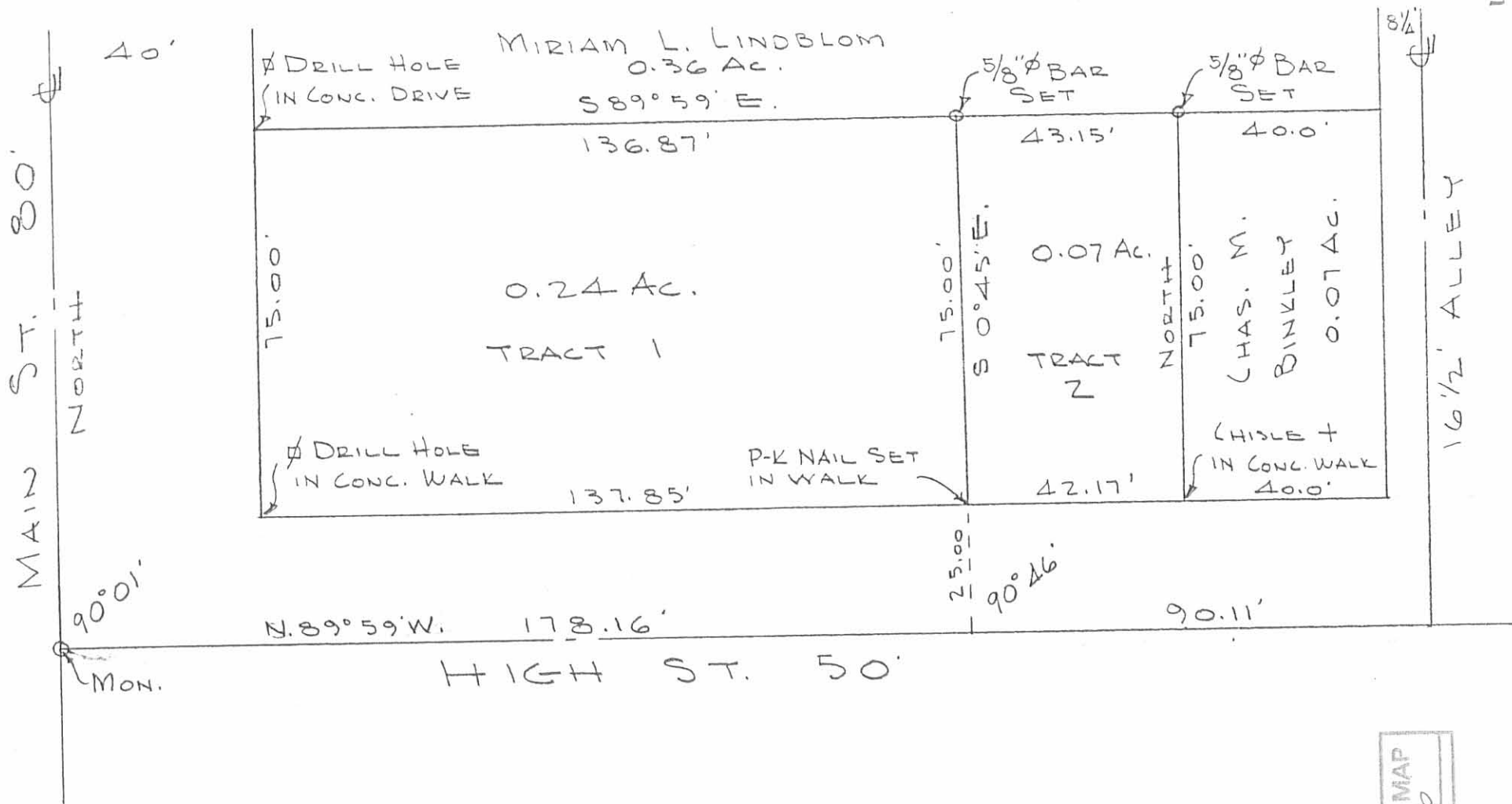

WILKINS SURVEY  
 BELLEFONTAINE, OHIO  
 DEC. 7, 1968  
 SCALE 1" = 30'

INDEXED ON MAP  
 1422 1P

REFERENCE  
 CITY ENG. F.B. 283 PG. 21

DAN L. DODSON  
 REG. SURVEYOR 4270  
 BELLEFONTAINE, OHIO



FB C.M. RICHEY 1

267 feet = dist. on N. Line  
 High to W. line 1701 from  
 W. line Stanley St. on S.E.  
 corner 1705

$$267 - 16 = 251 + 5 = 50.20$$

63 - 8"  
 64 - 0"  
 59 - 2 3/8"  
 177 - 10 3/8"

lots 1698 to 1705 inclusive  
 50.2 front

Set & stakes for lots

1698 to 1710

and 1689 to Virginia St.

22 lots

Time

Searching records 1.00

Field 4/23 1/2 da 2.50

" 4/24 1 da 5.00

Cash pd. Thos. Huls ch. 1.25

" pd. H. Murphy ch.

Cr. by 30 stakes @ 2.50 75

1706

Forest Cory Survey

1902

J.C. Wonders

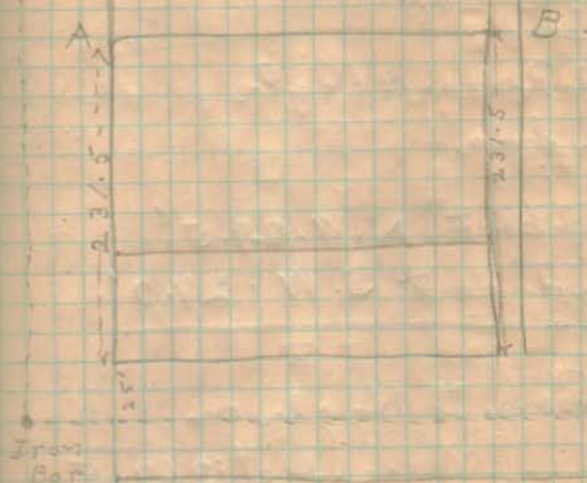

Line A.B. original  
 dividing line between  
 Stanton & Palmer

Description of Corners:

Wm. & High Iron bars  
 Wit: S.E. + corner of stone  
 wall 39.8', Banquet 35.1'

Marion & Williams  
 Iron Bar Wit: Hydrant N.E.  
 32.2' N.E. cor. E. coping arch  
 Culvert 46.33'  
 N.W. cor. W. coping arch. 48.25'  
 over

1422

Margaret Lunnery

Mad River & Williams  
 Stone Wit:  
 Hydrant N.W. 53.2'  
 Elm E 20.9'

Mad River &amp; High

Don bar  
 Wit:

Sample post N.W. 29.5'  
 Hydrant S.W. 27.0'

Brown to High on

Main Mass. Dist: 369.5'

Margaret Lunnery

Leslie H. Moore 100

A.S. Moore 100

Margaret Lunnery

Mad River & Williams  
 45 ar.  
 Elect. Pole N.W. 26.95'  
 Same S.E. 22.43'

Elm 12" S.W. 26.9'  
 curb E. side 15 feet

Main &amp; High

No monument

One Wit:

S.E. of Lawrence's station all  
 39.8' - Sample post 27.0'  
 meas. north 369.5 feet  
 from Mon. at O Brown

O of High at intersection  
 of 39.8' and 369.5'

This point is with the  
 center line of curb  
 returned on High

FB C.M. RICHEY 1

1422



# Marguis Survey

1884

Dereff to

W.V. Marguis

Pt. Sec. 35

Begin at stake in east side

Cinn. St. &amp; N. side High St.

Measure north east line Cinn.

St. N. 75 feet to stake at S. W.

Small E. side lot.

Measure north the south line

of said lot 220 feet to stake at

S. E. &amp; thereat

- S. 75 feet to stake in N. side

of High St.

- S. West 220 feet to beginning

358

1900

Sec. 35 to

John A. Bruce

Begin at stake on Cinn. St.

being 20 feet east of line

and 25 feet north of north

line of High St.

Measure north east side of

Cinn. St. 130 feet to a stake

at S. W. of Palmer tract

east 200 feet with said

Palmer tract line and facing

his S. E. at 199 feet to a

stake

parallel with line Cinn.

St. south 129 feet to a

stake 75 feet N. of High St.

- 220 feet west to begin

# Marguis Survey

Measure north from High

Street 25 + 75 + 1/2 = 100"

on line 31' East of O Main St.

to north end of Marguis

nearly which is in line

with iron fence to east

Measure north from O High

on line 270' East of O

Main St.

Corner line 97' from center

of High Street which would

be a 3 foot offset line

Measure to old fence on corner

at alley line 4' - 00"

at W. end board line 3' - 8 1/2"

to center fence 3' - 8"

to center fence

at West corner fence 4' - 5 1/2"

to center fence

Fast B. measure to S. side board

1422

FB C.M. RICHEY 1



Mammals Survey  
 Miss. game & fish  
 main part

1 +29	3.6	100.00	just ball
1 +53	3.8	"	"
1 +83	4.1	"	"
1 +89	4.1	"	"

FB C.M. RICHEY 1

1422