

Carter Survey  
Bellefontaine

See Drawer R

1199  
INDEXED ON MAP

(see Book 597 Page 44)

W.G. Fultz  
J.K. Carnes

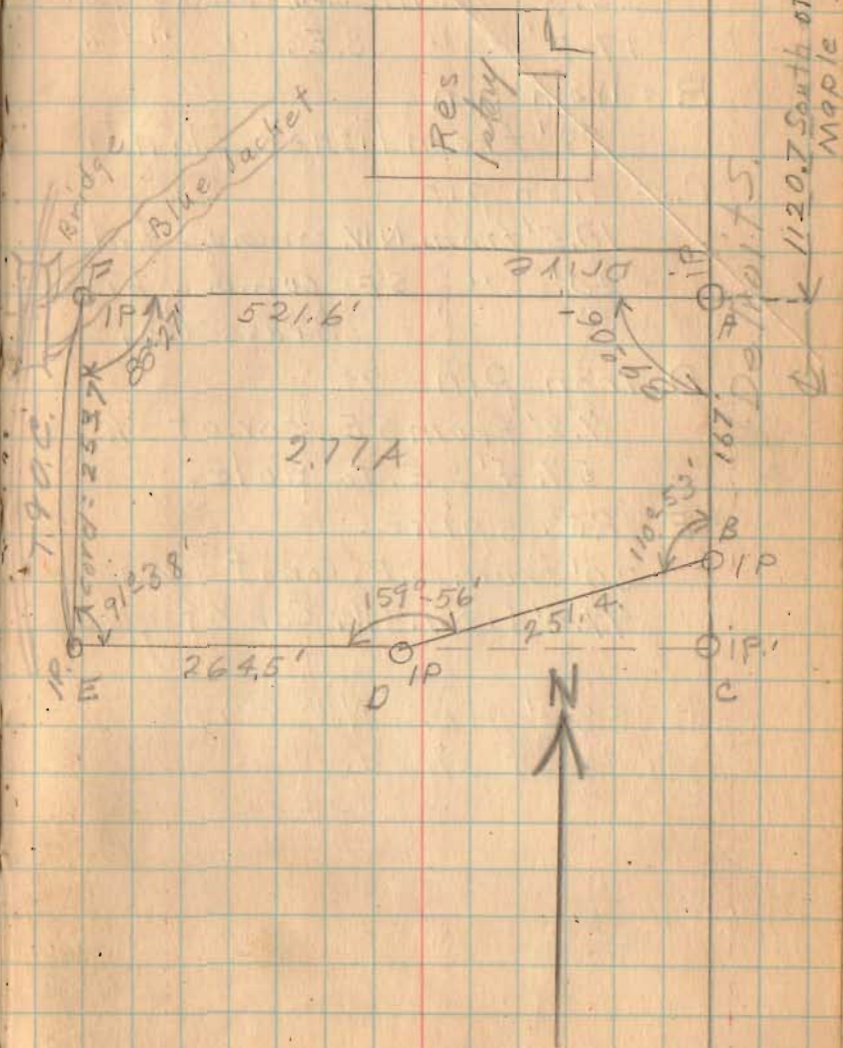

Carter Sorrey  
To  
Creamery

Beginning at an iron pin on the ~~East~~<sup>west</sup> line of Detroit Street 1120.7 feet South of the center of Maple Ave.; thence<sup>South</sup> with the ~~East~~<sup>West</sup> line of Detroit Street 167 feet to an iron pin; thence turning an angle of  $69^{\circ} 07'$  to the right 251.4 feet to an iron pin; thence turning an angle of  $20^{\circ} 04'$  to the right 264.5 feet to an iron pin in the East right of way line of T. and O.C. R.R.; thence turning an angle of  $88^{\circ} 26'$  to the right 253.7 feet along to cord of the curve of the N.Y. C. R.R. to an iron pin; thence turning an angle of  $91^{\circ} 34'$  to the right 521.6 feet to an iron pin and the place of beginning, containing 2.77 acres of land.

Book 512 Page 18

Map Drawer R - Survey (1199) Lot 4,

INDEXED ON MAP  
1199 10



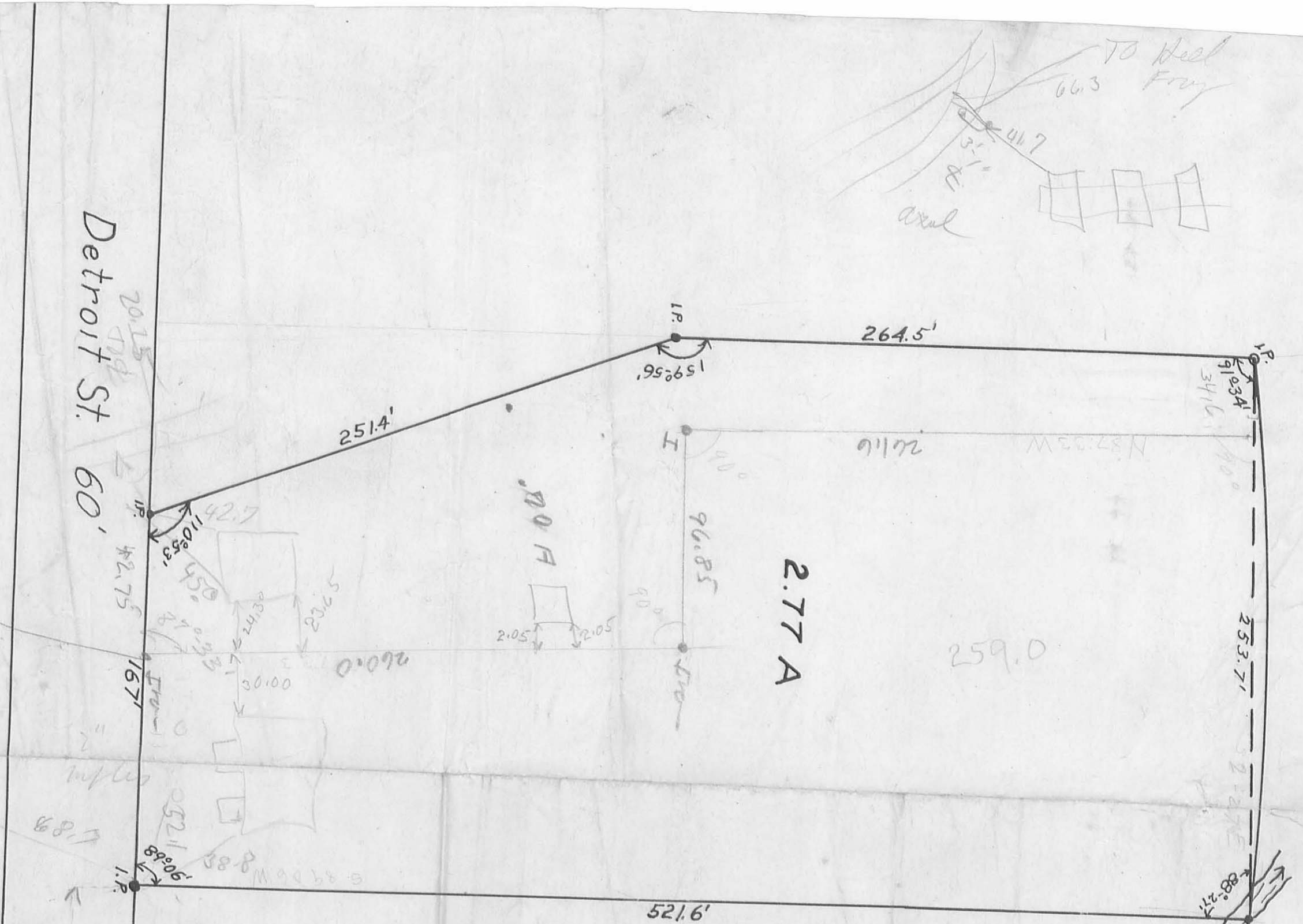
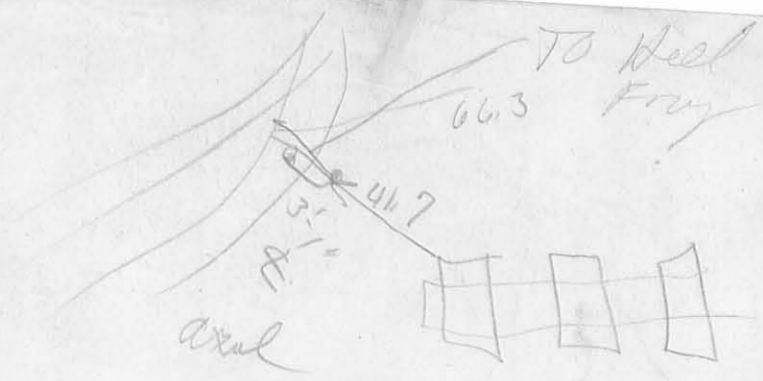

2.77 A

259.0

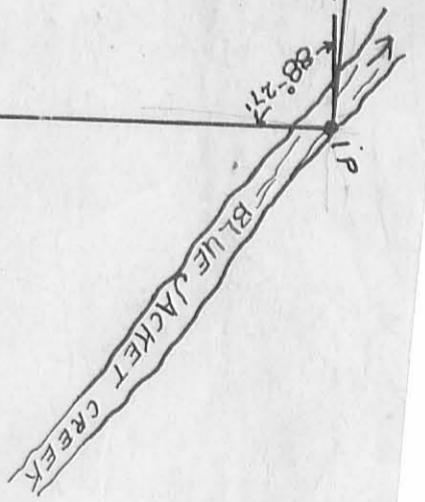

CARTER SURVEY  
BELLE FONTAINE

INDEXED ON MAP  
1199 I.P.

Survey No. 1147  
Field Book No. 512  
Page 18

341.6  
96.85  
131.45

Detroit St. 60'

11207' south of Iron pin at Maple Ave.  
Measured on E of Detroit Street

1244.95 TLD meter  
Deed 152-302  
152-303

See BURT 597  
Page 45