

# Lee Surveying and Mapping Co.



Farm Surveys • Lot Surveys • Topography • Subdivisions • Construction Layout

855 EAST SANDUSKY AVENUE  
BELLEFONTAINE, OHIO 43311

(513) 593-5780

CLAYTON M. LEE, P.S.  
JEFFREY I. LEE, P.S.

DAVID P. AND CLINTINA P. HUMPHREYS TO

Lying in the City of Bellefontaine, Lake Township, Logan County,  
Ohio.

Being all of Lots No. 3011, No. 3012, No. 3013 of Belmont Addition  
to the said city of Bellefontaine as designated on the recorded plat  
(Book 'B', Page 40) thereof and all being a part of auditor's parcel  
No. 092-17-01-05.

Previous deed reference: Volume 405, Page 59.

Prepared by:

Clayton M. Lee  
Professional Surveyor No. 6181  
October 7, 1985



ORIGINAL STAMP IN GREEN

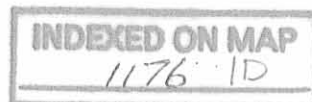

L-1332

HARDING ST.

BELMONT AVE.

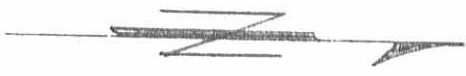

SCALE ~ 1" = 50'

SURVEY OF LOTS  
3011, 3012 & 3013  
BELMONT ADDITION  
BELLEFONTAINE, OHIO

By:  
*Clayton M. Lee*  
CLAYTON M. LEE  
REG. SURVEYOR 6181  
10-8-85



ORDERED By:  
CERWINSKY REALTY

OWNER:  
DAVID HUMPHREYS.  
(VOL. 405, PG. 59)

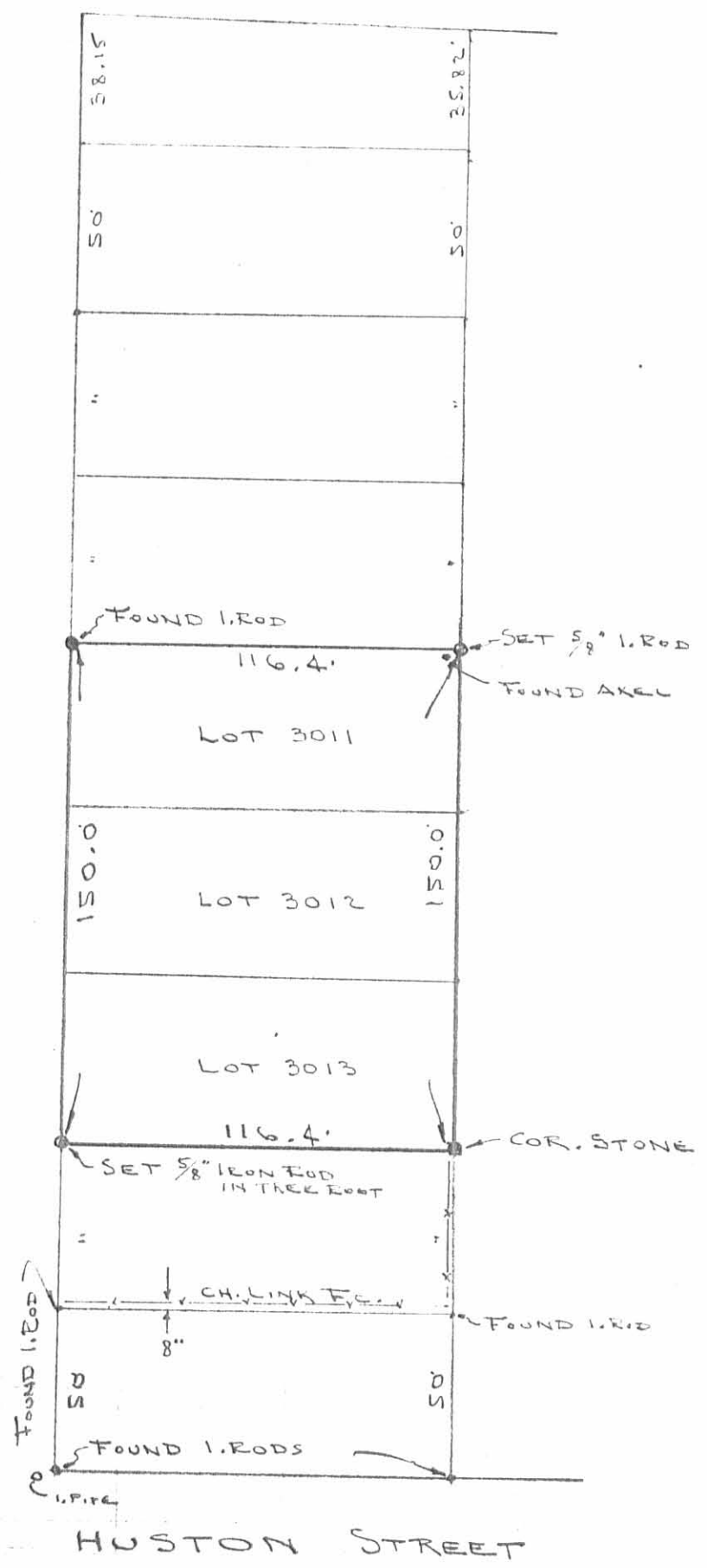

INDEXED ON MAP  
1176. 1P

L-1332-S