

June - 25-1929
 Clear
 Windy
 Bill Wright.

Cambell		Survey	(Continued
+S.	Ht.	-S.	Elev.
B.M.	4.42	1309.97	1305.54
		6.20	03.77
		8.10	01.87
		7.80	02.2
		7.90	02.1
		8.75	01.2
		6.50	03.5
		6.52	03.5
		5.50	04.5
		7.35	02.6
		5.95	04.0
		5.63	04.3
		5.62	04.4
		4.73	05.2
		5.25	04.6
		3.10	06.9
		2.60	07.4
		2.50	07.5
		2.40	07.6
		0.150	09.5

from page 46)

B.M. Five Plug S.E. cor. Hayes & 9th Columbia
 (Elev. 1168.22 for city Levee)

S.W. cor. of lot. High
 " " " " on walk
 on C.W. Walk 25'
 " " " " 50'
 S.E. cor. lot on walk
 14 yard 25'
 " " 50'
 " " S.E. cor. lot
 250' line on walk
 " " 3'
 " " 25'
 " " 50'
 " "
 200' line on walk
 " " 4'
 " " 25'
 " " 50'
 " "

etc.
 200' line is 200' from N. lot line
 250' " " 250' " " " "
 other distances measured from
 side walk East.

S.E. cor. House

T.P. 7.95 1315.40 2.52 1307.45

Campbell Survey

+S

H.L.	-S.	Elev.
1315.40	9.15	06.2
	9.05	08.4
	5.95	09.5
	6.25	09.1
	7.65	07.8
	6.00	09.4
	5.15	10.3
	4.35	11.1
	4.31	11.1
	4.50	10.9
	5.45	09.9
	3.88	11.5
	6.49	08.9
	5.33	10.0
	3.13	12.2
	2.42	13.0
	2.15	13.3

150' line on north

" " 4

" " By House

S.W. Cor. House

100' line on north

" " 3

" " 25

" " 50

" " 25

N.E. Cor. House

N.W. " "

Floor level House

50' line on north

" " 4

" " 25

" " 50

" " 95

(continued on Page 59)

LESLIE H. GEESLIN

REGISTERED SURVEYOR 5248

P. O. BOX 274

RUSHSVLVANIA, OHIO 43347

TELEPHONE: (937) 468-2793

FAX: (937) 468-2080

CITIZENS FEDERAL SAVINGS AND LOAN ASSOC. SURVEY

November 5, 1998

The following described real estate situated in the State of Ohio, County of Logan, Township of Lake, being part of Virginia Military Survey 4990 in the City of Bellefontaine, and more particularly described as follows:

Beginning at a 1/2 inch iron bar found at the intersection of the north line of Columbus Street with the east line of Hayes Street.

Thence with the east line of Hayes Street N. 4° 00' 00" E. 262.37 feet to a 1/2 inch iron bar found at the southwest corner of Betty J. Young's 0.15 acre tract as described in D. B. Vol. 374 page 693, passing a 5/8 inch iron bar found at 199.57 feet.

Thence with said Young's south line S. 84° 56' 15" E. 170.58 feet to a iron axle found in the west line of Charles A. Collings, Jr., et ux's 0.50 acre tract as described in D. B. Vol. 383 page 442.

Thence with said Collings' west line S. 3° 26' 57" W. 60.86 feet to a 3/4 inch iron bar found in the north line of another of said Collings' 0.50 acre tracts.

Thence with the north line of said Collings' second mentioned 0.50 acre tract N. 86° 43' 52" W. 45.62 feet to a 1 inch iron bar found.

Thence with the west line of said Collings' second mentioned 0.50 acre tract S. 7° 11' 19" W. 10.06 feet to a 1 inch iron bar found at the northeast corner of Chris R. Brown, et al's 0.20 acre tract as described in O. R. Vol. 67 Page 699.

Thence with said Brown's north line N. 82° 30' 42" W. 44.48 feet to a 5/8 inch iron bar set.

Thence with said Brown's west line S. 4° 47' 44" W. 195.00 feet to a 5/8 inch iron bar found in the north line of said Columbus St.

Thence with the north line of said Columbus St. N. 82° 39' 24" W. 77.99 feet to the place of beginning.

Containing 0.620 acres more or less.

The above described 0.620 acre tract being all (0.368 ac.) of Citizens Federal Savings and Loan Association of Bellefontaine's 0.37 acre tract (Tr. I), all (0.233 ac.) of their 0.23 acre tract (Tr. III) and all (0.019 ac.) of their 0.02 acre tract (Tr. IV) as all are described in O. R. Vol. 381 Page 762.

Bearings are based on an assumed bearing (N. 4° 00' 00" E.) for the east line of Hayes Street in this field survey by Leslie H. Geeslin, Reg. Surveyor 5248 on November 5, 1998.



Leslie H. Geeslin

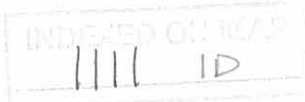

BETTY J. YOUNG.
 0.15 AC.
 D.B. VOL. 374 PG. 693

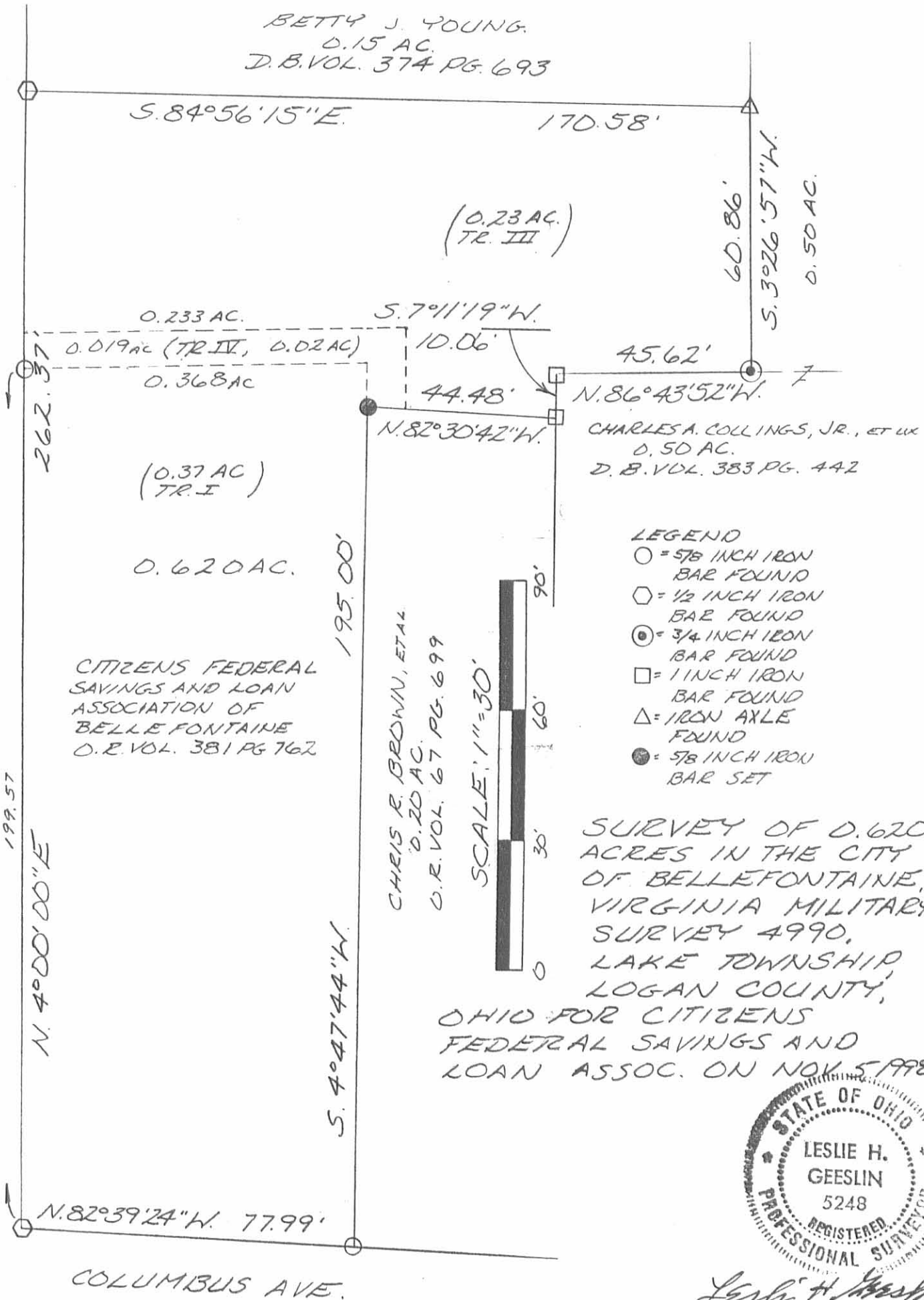

CHARLES A. COLLINGS, JR., ET UX
 0.50 AC.
 D.B. VOL. 383 PG. 442

- LEGEND
- = 5/8 INCH IRON BAR FOUND
 - ◊ = 1/2 INCH IRON BAR FOUND
 - ⊙ = 3/4 INCH IRON BAR FOUND
 - = 1 INCH IRON BAR FOUND
 - △ = IRON AXLE FOUND
 - = 5/8 INCH IRON BAR SET

SURVEY OF 0.620 ACRES IN THE CITY OF BELLEFONTAINE, VIRGINIA MILITARY SURVEY 4990, LAKE TOWNSHIP, LOGAN COUNTY, OHIO FOR CITIZENS FEDERAL SAVINGS AND LOAN ASSOC. ON NOV. 5, 1998



Leslie H. Geeslin
 LESLIE H. GEESLIN
 RUSHSVLVANIA, OH
 PH: (937) 468-2793
 FAX: (937) 468-2080

CITIZENS FEDERAL SAVINGS AND LOAN ASSOCIATION OF BELLEFONTAINE
 O.E. VOL. 381 PG 762

CHRIS R. BROWN, ET AL
 0.20 AC.
 O.R. VOL. 67 PG. 699

Campbell survey (continued)

Vol. 85 Page 45

Vol. 115 Page 112

Vol. 138 Page 142

Vol. 107 Page 497 McAdams 171 X 40

Vol. 107 Page 526

Vol. 124 Page 263

on west 20' on North.

Vol. 124 - 263

Right of way.

strip 5' added

Top of Fire Plug Cor. Columbus & Hayes
city 137.26

1168.28

Given 8. 1305.54

6-1-29

146

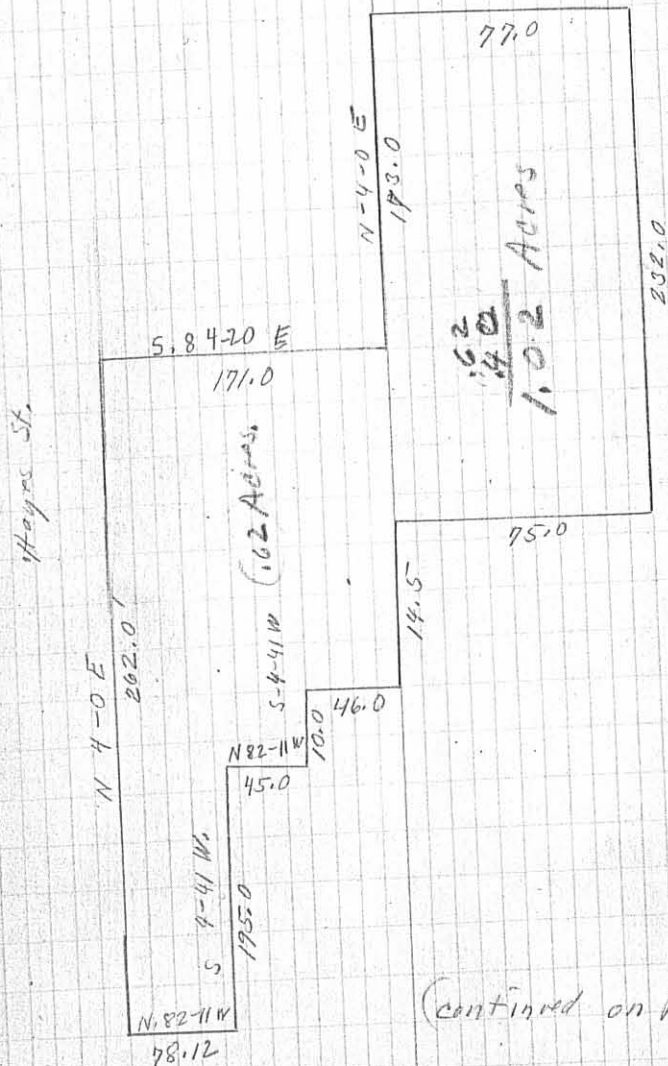

79

W.M.C.

1936

Cambell Survey .37 Acres

The following described land in V.M.S. 4990 and being in Bellefontaine Lake Township Logan County Ohio.

Beginning at the intersection of the east side of Hayes St. and the north side of Columbus Ave. thence with the East side of Hayes St. (20 feet east of the center of Hayes St) N. 4 - 0 E. 199.00 feet to an iron thence S. ~~86-26~~ E. ~~88-50~~ feet to an iron thence S 4 - 41 W. 10.00 feet to a stake at A.M. Cooks ^{80.70} N.W. corner thence continuing the same course S. 4 - 41 W. with the west side of said cook line 195.00 feet to a stake at the north side of Columbus St Ave. (30 feet N. of the center of Columbus Ave.) thence with the north side of Columbus Ave. N. 82 - 11 W. 78.12 feet to the place of beginning said tract containing 0.37 of one acre more or less and being the same tract as surveyed July 18 1936 as shown and recorded in Logan County En gineers book # 597 page 60.

Book 597 Page 60

111 3D

INDEXED ON MAY

21

Cambell Survey
 Hayes St. & Columbus
 N.M.S. 4990

- A - Monument with core same as A Book 479-45)
- B - Chisel mark in walk 9th Iron
- C - Cross on step same as C Book 479-45)
- D - Old Hub Placed Iron same as D Book 479-45
- E - Placed Iron
- F - Placed Iron
- G - Old Hub - Placed Iron same as M Book 479-45
- H - Old Hub found

Bearings same as Book 479 Page 46

(Deed Record 107 Page 526)



INDEXED ON MAP

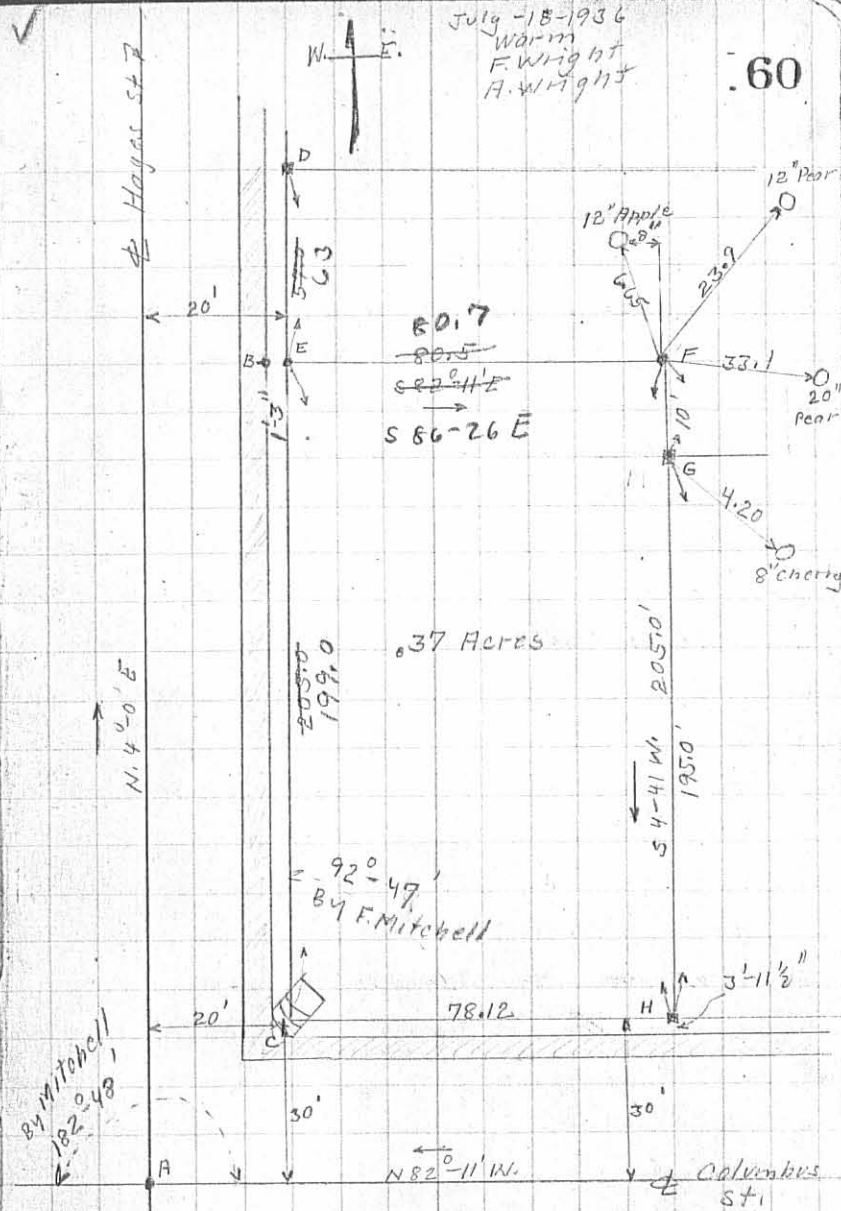

July - 18 - 1936
 Wain
 F. Wright
 A. Wright

37 Acres

92-47'
 By F. Mitchell

By Mitchell
 182-48'

N 82-11 W

Columbus St.

