

(923) IP
INDEXED ON MAP

Sub-division Lots No 1840, 1841 and 1842.
 McLaughlin and McKee's Addition to the City
 of Bellefontaine, Ohio, August 23, 1916.
 O.C. Richey Dep. Co. Surveyor.

REC'D 7-31-97 smj

SURVEY FOR JACQUE C. STONER

State of Ohio, County of Logan, Township of Lake, V.M.S. 4990, City of Bellefontaine, being Jacque C. Stoner's Lot 2956 of Hamer's Addition to the City of Bellefontaine, as designated in Plat Book 1, page 39, and recorded in Official Record Volume 70, page 272.

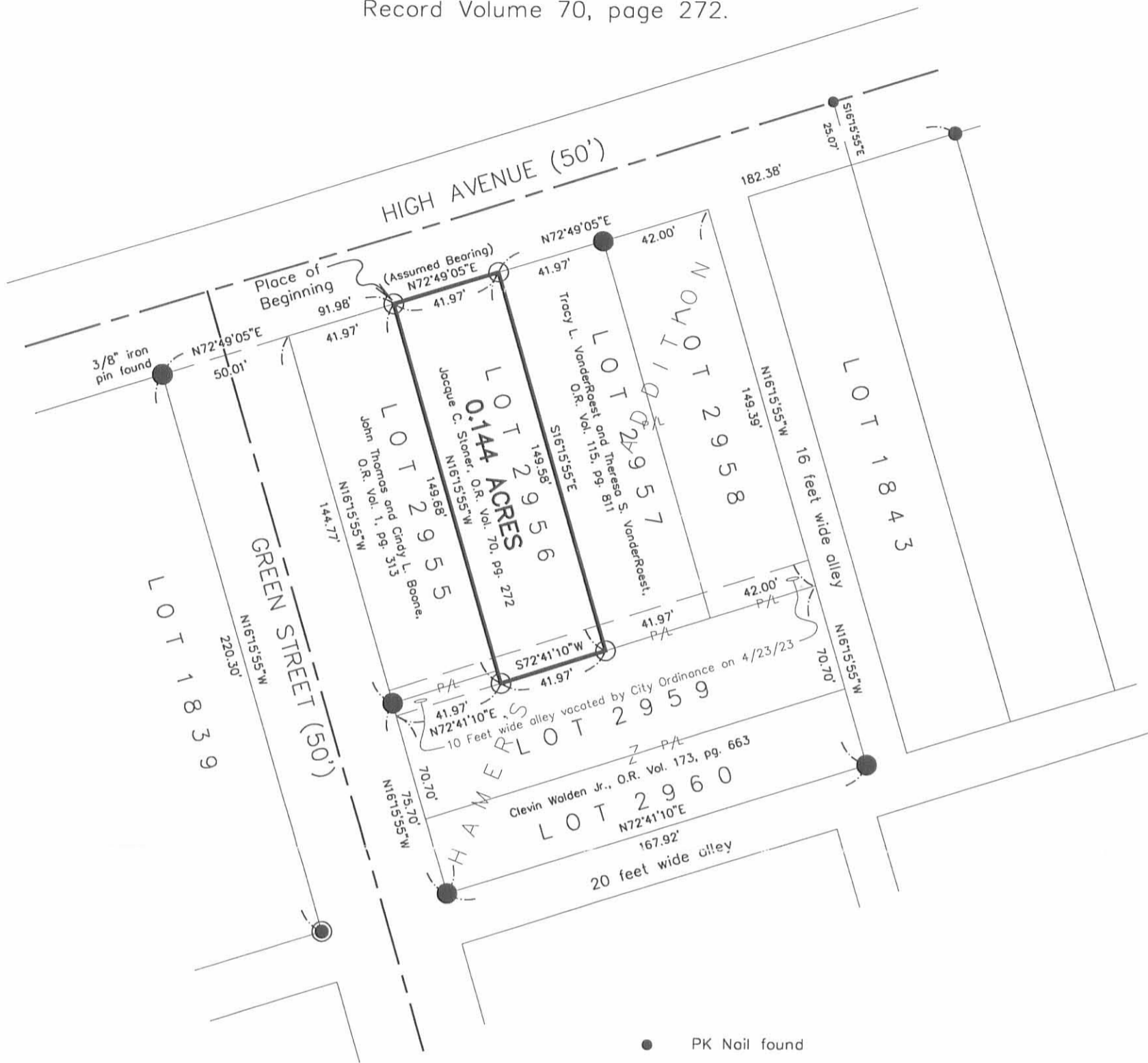

- PK Nail found
- 5/8" Iron pin found with cap marked "R.A.B. 6993"
- 5/8" Iron pin found without cap unless otherwise noted
- 3/4" Iron pipe found
- 5/8" Iron pin set with cap marked "CLAPSADDLE RS #6140"

Reference deeds shown hereon.

Bearings indicated hereon are based on an assumed meridian with all others based on angles turned.

I hereby certify that this plot was prepared from an actual field survey made under my supervision and that monuments were placed as indicated hereon.

Paul R. Clapsaddle
Paul R. Clapsaddle, R.S. #6140



Paul R. Clapsaddle and Associates
REGISTERED ENGINEERS AND SURVEYORS
19019 WEST DARBY ROAD, MARYSVILLE OHIO 43040
(513) 747-2599
(800) 745-2599
Paul R. Clapsaddle, P.E., P.S.

Filename: Stonr797.dwg
Scale: 1" = 50'
Date: 7/23/97

INDEXED ON MAP
723 14



HAMERS ADDITION

Recorder's Office
Book A. Vol. 2 Page 39
Accepted by Council Oct. 12, 1920

Surveyed By
Oliver Richey
October 12th 1920

Scale 1" = 50'

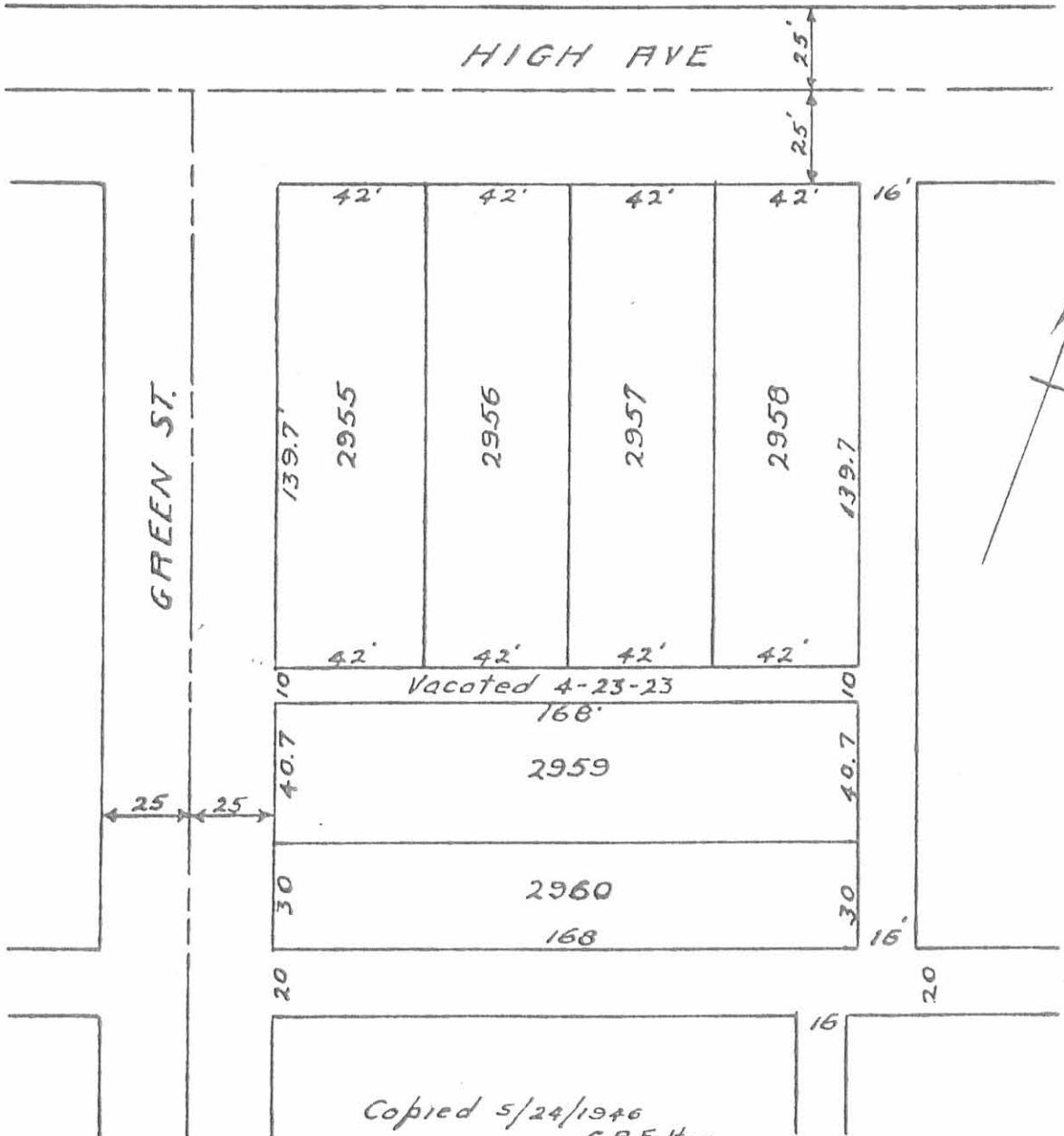

Copied 5/24/1946
C.R. Fulton

INDEXED ON MAP
923 3P