

Surveyed for -
Alfred Buller

L. D. Ellis, Admr.

Pt. Survey 4399
Lake Township
Logan County
Ohio.

Earl Shipley - ch. cr.

Surveyed Apr. 30, 1913

Harry S. Dailor
Depy. Co. Surveyor

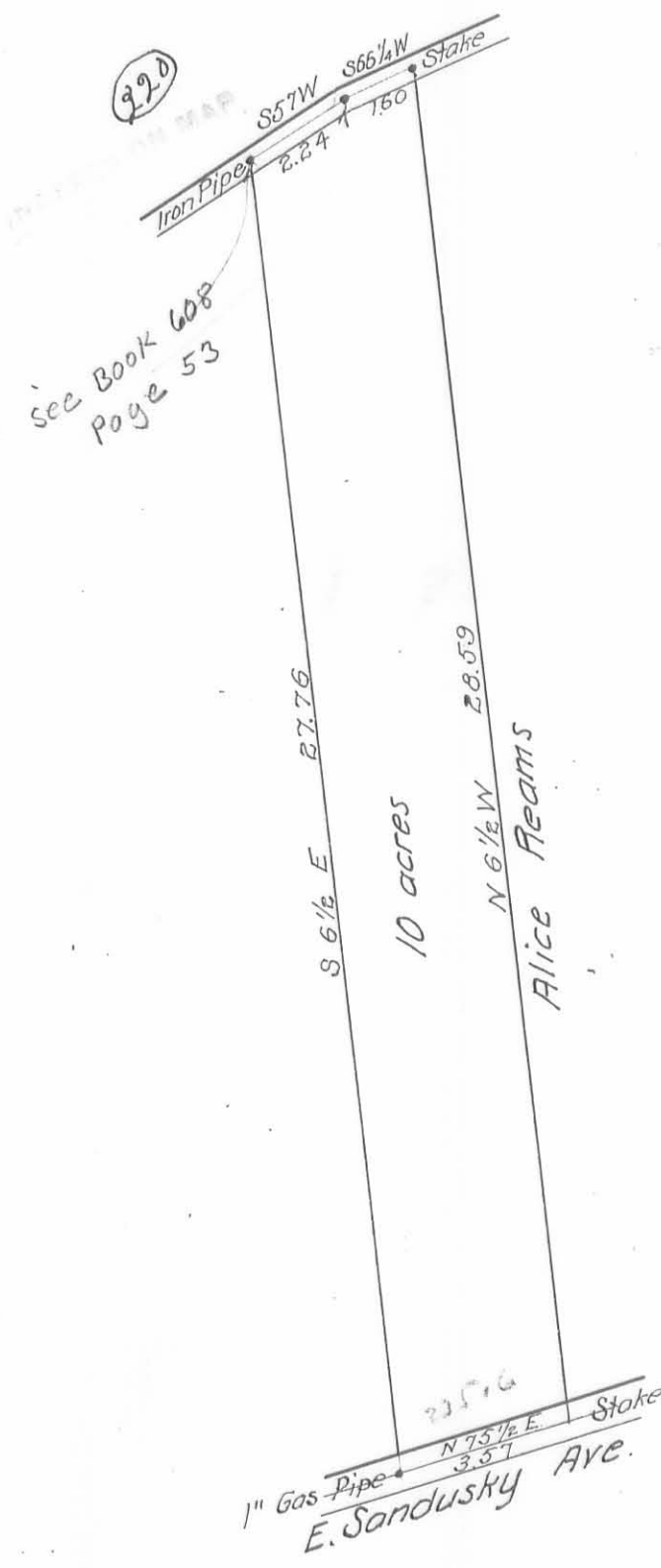

4 Alfred Buller 10 a Sun.

Apr. 30 - 1913

Carl Shipley - ch

220

Hunted for stone & brick @ road
SE < place - No find.

Start meas - northward

0.00 - @ pike

Mr. Reams, owner of land
adjoining east - states that
present fence was build in old
fence row, & line had always
been accepted as land line.
Old fence had been standing many
years.

Both Mr. Reams & Alfred Buller
accept this fence as it is as line
between them

5

0.00 - @ pike N 6 1/2 + W

0.29 - fence wire - W. side anchor post

5.30 - cross open ditch

28.59 - drove stake @ road

- with @ road - S 66 7/4 W

1.60 - stake in < in road.

See sketch - next page

- continuing with @ road S 57 W

2.26 stake in road - approx NW <
of 10.00 a to the surveyor

$$\begin{array}{r} 1.60 \\ .67 \\ \hline 1.20 \\ 960 \\ \hline 2 \overline{) 1.0720} \\ .536 \text{ ch.} \\ = .05 \text{ a.} \end{array}$$

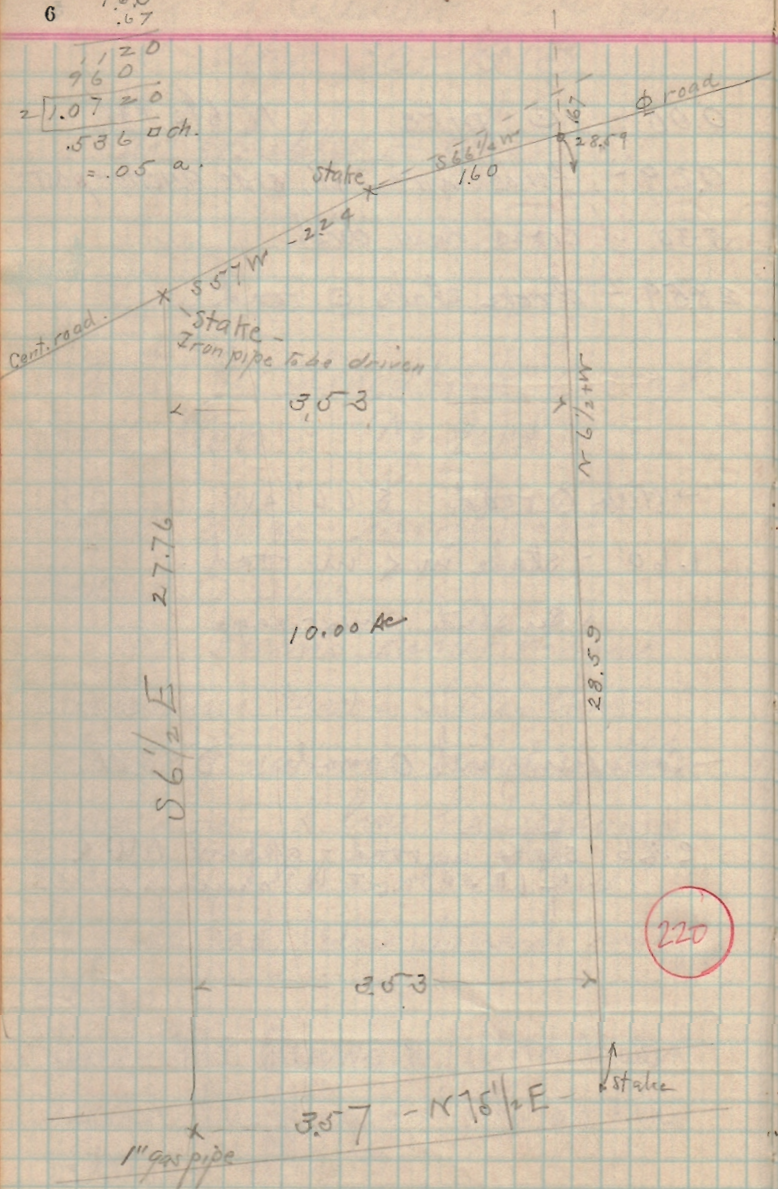

$$\begin{array}{r} 28.59 \\ \underline{.67} \\ 29.26 \\ 27.76 \text{ (con)} \\ \hline 56.26 \\ 28.13 \text{ av.} \end{array}$$

$$\begin{array}{r} 100.0 \text{ a} \\ \underline{.05} \text{ (triangle NEX)} \\ 10.05 \\ = 100.5 \text{ ch} \end{array}$$

$$\begin{array}{r} 28.00 \text{ } 100.50 \text{ (3.60 ch)} \\ \underline{84} \\ 1605 \\ 168 \end{array} \text{ (mean)}$$

Random W. line 3.60 from E. line
27.76

$$\begin{array}{r} 29.26 \\ 27.76 \\ \hline 2 \overline{) 57.02} \end{array}$$

$$\begin{array}{r} 28.51 \overline{) 100.50} \text{ (3.53)} \\ \underline{85.53} \end{array}$$

$$\begin{array}{r} 28.51 \\ \underline{353} \\ 8553 \\ 14255 \\ \underline{8553} \\ 1006403 \\ \underline{1403} \\ 1005000 \text{ chks} \end{array}$$

$$\begin{array}{r} 14970 \\ \underline{14255} \\ 7150 \\ \underline{8553} \\ -1403 \end{array}$$

$$\begin{array}{r} 2776 \\ 4 \\ \hline 2 \overline{) 11104} \\ \underline{5552} \end{array}$$