

Received 9-15-92 OK 9-11-92 C.A

LESLIE H. GEESLIN
REGISTERED SURVEYOR NO 5248
P. O. BOX 274
RUSHSVLVANIA, OHIO 43347

TELEPHONE: (513) 468-2793
SHEPHERD SURVEY
September 9, 1992

The following described real estate situated in the State of Ohio, County of Logan, Township of Richland, being part of Virginia Military Survey 9972 in the Village of Belle Center and more particularly described as follows:

Beginning at a 5/8 inch iron bar set at the northeast corner of Bill Shepherd's 0.51 acre tract as described in O. R. Vol. 3 Page 643.

Thence with said Shepherd's north line N. 54° 28' 53" W. 75.00 feet to a 5/8 inch iron bar set at the southeast corner of Main Street.

Thence with the east end of Main Street N. 35° 31' 07" E. 22.65 feet to a 5/8 inch iron bar set.

Thence S. 37° 40' 35" E. 78.35 feet to the place of beginning. Containing 0.019 acre more or less.

The above described 0.019 acre tract being part of Richard Zahller's 14.97 acre tract as described in D. B. Vol. 389 Page 179.

Bearings are based on an assumed bearing (N. 54° 28' 53" W.) for the south line of Main Street in this field survey made by Leslie H. Geeslin.



Leslie H. Geeslin

INDEXED ON MAP
8742 1D

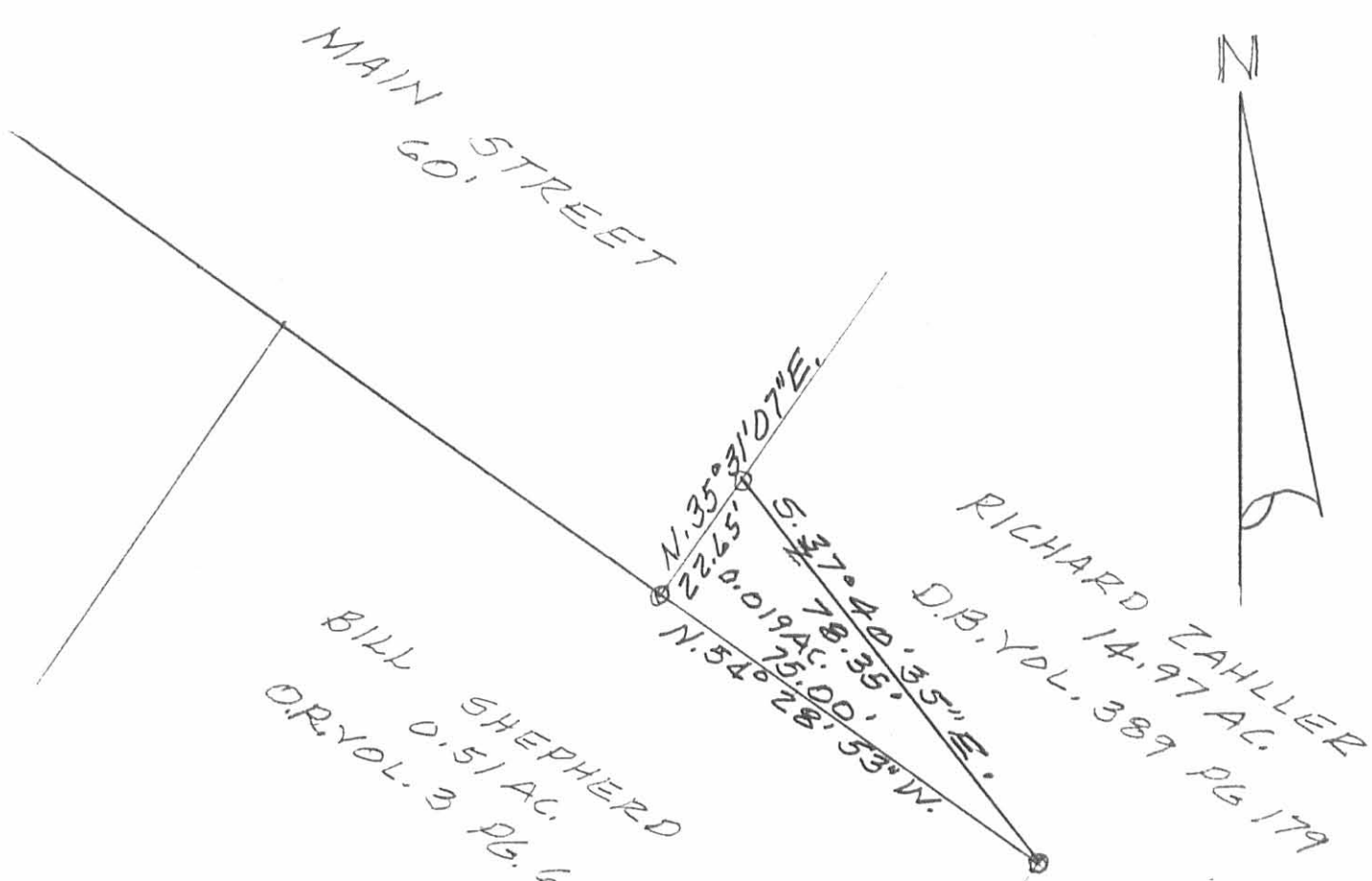

LEGEND:
 O = 5/8" IRON BAR SET

SURVEY OF 0.019 AC. TRACT
 IN VILLAGE OF BELLE CENTER,
 VIRGINIA MILITARY SURVEY
 9972, RICHLAND TOWNSHIP,
 LOGAN COUNTY, OHIO FOR
 BILL SHEPHERD.

SEPTEMBER 9, 1992
 SCALE: 1" = 30'



INDEXED ON MAP
 8742 1P

Leslie H. Geeslin
 LESLIE H. GEESLIN
 RUSHSVLVANIA, OHIO
 PH 513-468-2793

Campbell Survey
 E. Main St
 Belle Center, O

Used curbs to determine
 center line of Main St.

Used Fence S. side lot 152
 to determine S. side of Miami St.

Dodson
 Geoslin

March 7, 1959
 40° 30'

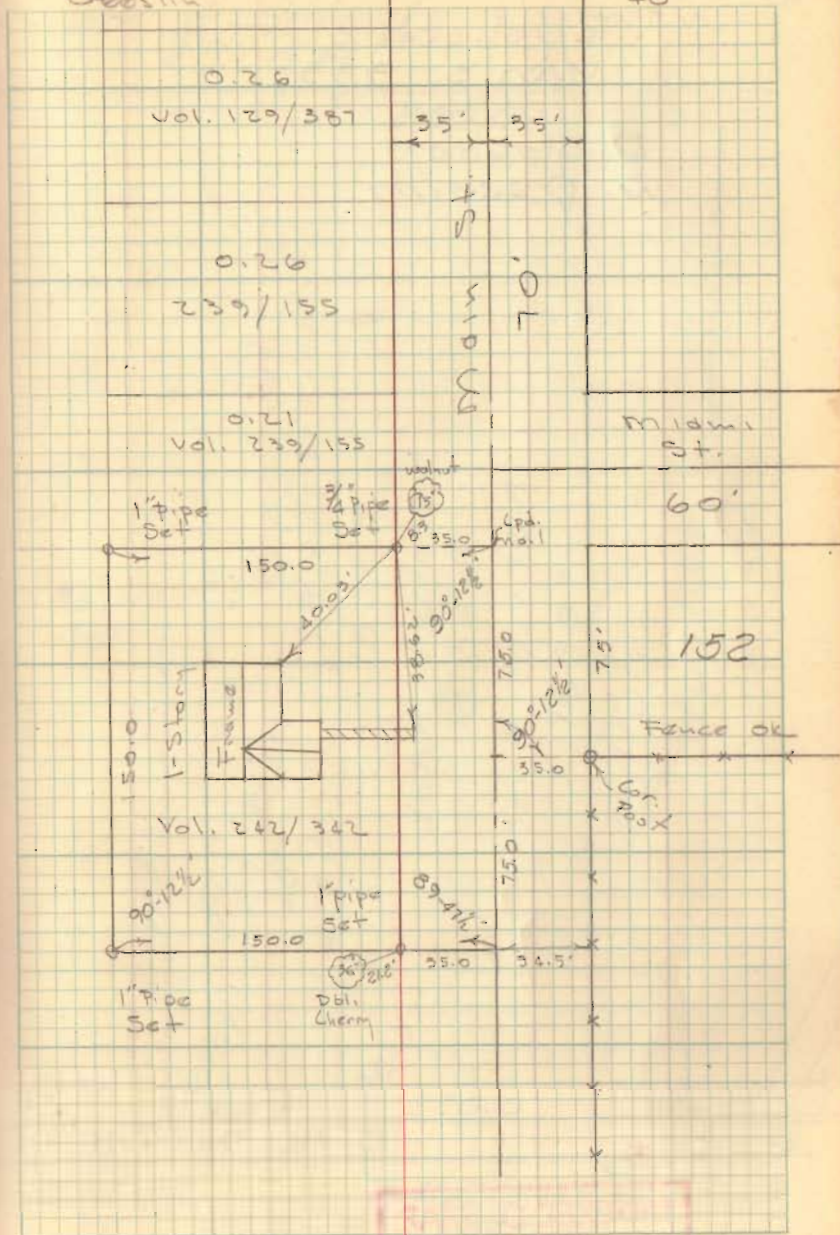

INDEXED ON MAP
 8742

Lampbell Survey
Main St.

Belle Center

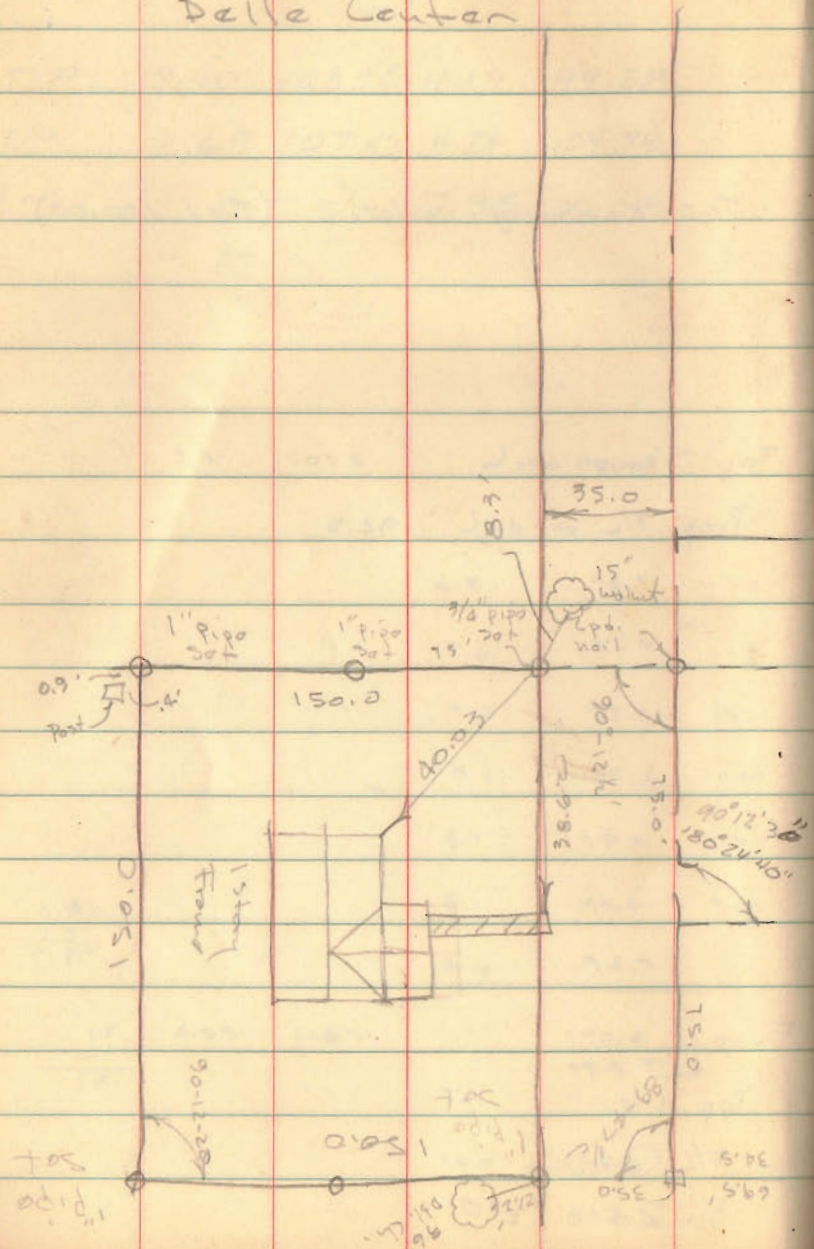

Dodson
Geeslin

March 7, 1939

40

10

179-60
90-12 1/2
89-07 1/2

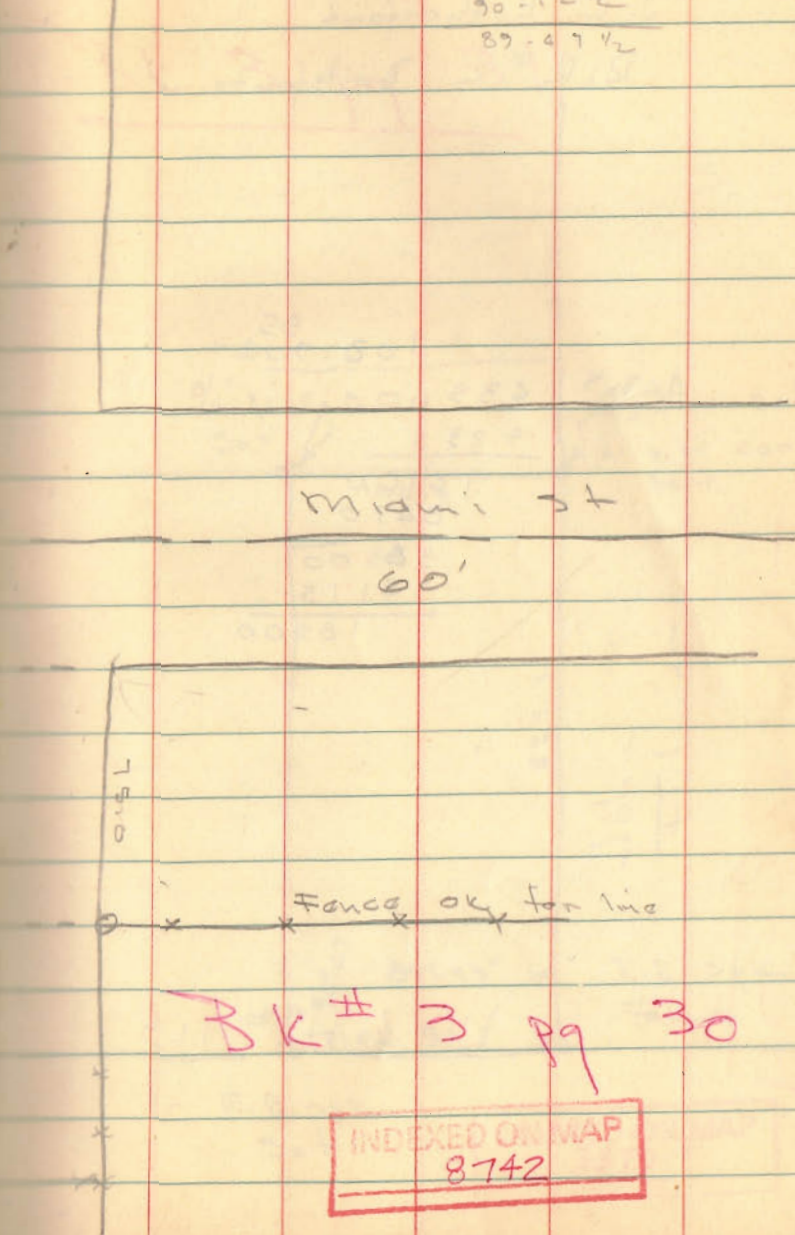

Bk # 3 pg 30

INDEXED ON MAP
8742