

LESLIE H. GEESLIN
REGISTERED SURVEYOR NO. 5248
P. O. BOX 274
RUSHSVLVANIA, OHIO 43347

TELEPHONE: (513) 468-2793

GLAUNER SURVEY

August 8, 1991

The following described easement situated in the State of Ohio, County of Logan, Township of Richland, being part of Lot 53 in the Village of Belle center and more particularly described as follows:

Beginning at the southwest corner of Belle Center Lodge No. 347's north one third of Lot 53, said corner being N. 35° 30' 00" E. 100.00 feet from the intersection of the east line of Elizabeth Street with the north line of Walnut Street.

Thence with the south line of said Belle Center Lodge No. 347's tract as described in D. B. Vol. 350 Page 595 S. 54° 30' 00" E. 75.00 feet to the west line of Lot 54.

Thence with said west line S. 35° 30' 00" W. 13.00 feet to a point.

Thence N. 54° 30' 00" W. 75.00 feet to a point in the east line of said Elizabeth Street.

Thence with said Elizabeth Street N. 35° 30' 00" E. 13.00 feet to the place of beginning.



Leslie H. Geeslin

INDEXED ON MAP
8/5/91 ID

ELIZABETH STREET (60')

WALNUT STREET (60')

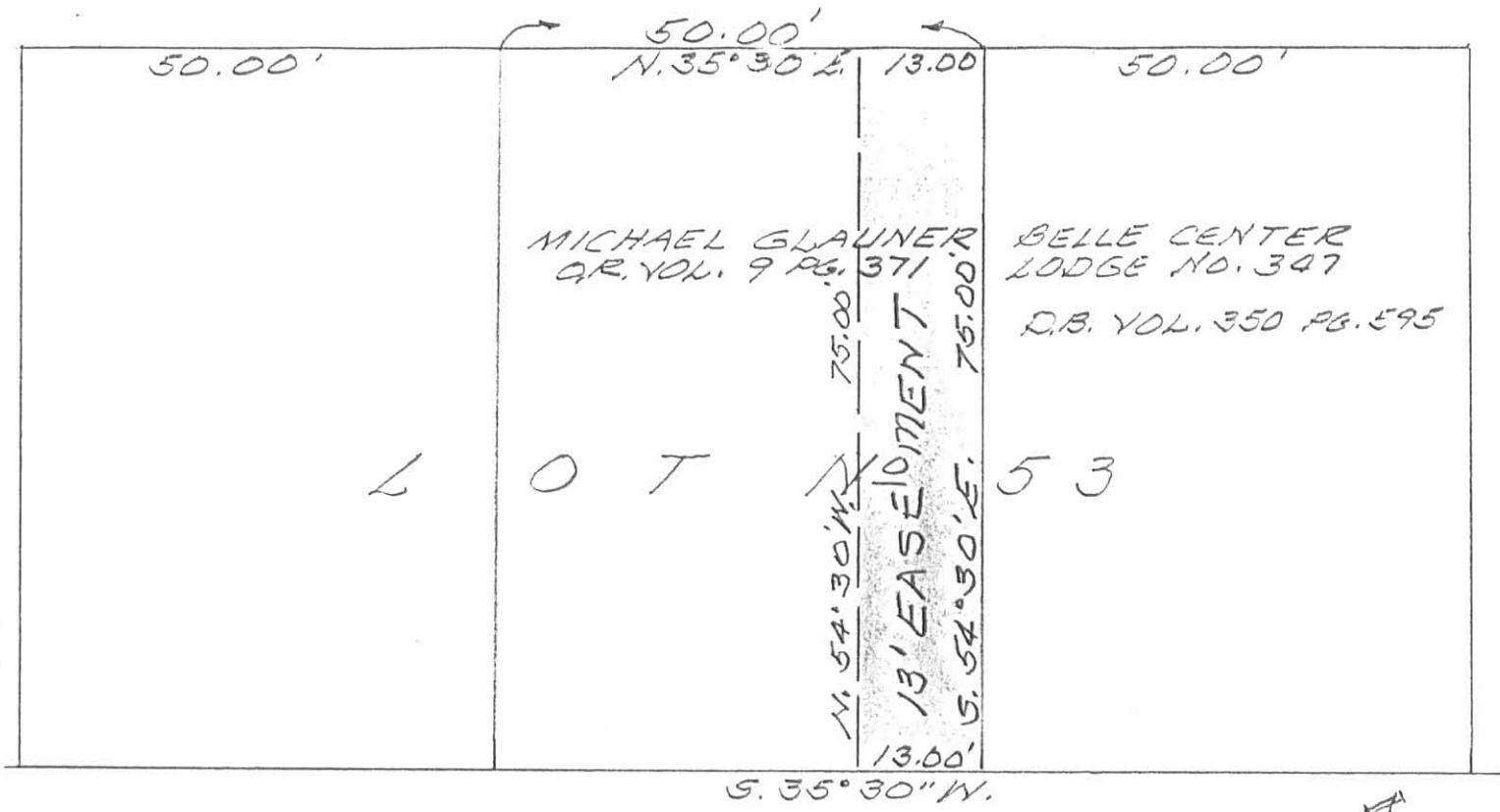

LOT NO 54

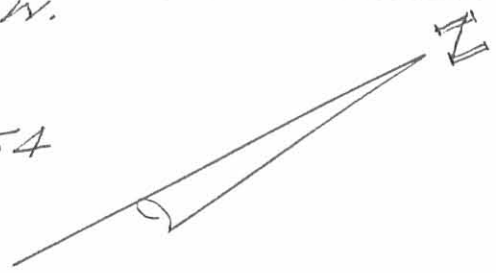

SURVEY OF 13.00 FOOT EASEMENT
IN VILLAGE OF BELLE CENTER,
TOWNSHIP OF RICHLAND, COUNTY
OF LOGAN, STATE OF OHIO FOR
MICHAEL GLAUNER.

AUGUST 8, 1991
SCALE: 1" = 20'

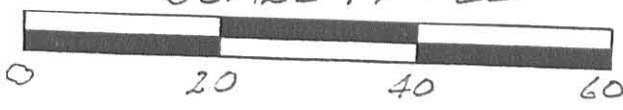

INDEXED ON MAP
8151 IP

Leslie H. Geeslin
LESLIE H. GEESLIN
RUSHSVLVANIA, OHIO
PH 513-468-2793