

Received 12-4-89

OK.

SURVEY FOR MIKE LIVERMORE
SOUTH END OF LOT 33
VILLAGE OF BELLE CENTER
DECEMBER 2, 1989

The following described tract is situated in the State of Ohio, County of Logan, Township of Richland, Virginia Military Survey No. 9989 & 9972, Village of Belle Center. Said tract is also taken from the south end of Lot 33 in the original plat of Belle Center as shown on Slide 104, Cabinet A and is more particularly described as follows:

Beginning at a 5/8 inch diameter iron bar set at the southwest corner of Lot 33, said bar being on the east line of Main Street;

Thence North-54° -36'-09"-West (this bearing is the basis of bearing and is assumed) 1.85 feet with the east line of Main Street to a 5/8 inch diameter iron bar set;

Thence North-35°-48'-39"-East 150.56 feet to a 5/8 inch diameter iron bar set in the west line of a 25.00 feet wide alley;

Thence South-54°-41'-19"-East 1.23 feet with the west line of said alley to a 5/8 inch diameter iron bar set at the northeast corner of Lot 34;

Thence South-35°-34'-37"-West 150.56 feet with the north line of Lot 34 to the place of beginning.

Said description is based upon a field survey performed on December 2, 1989 and contains 232 square feet or 0.005 acres taken from Lot 33 which is also known as Permanent Parcel No. 39-022-05-06-009.

Leslie H. Geeslin
LESLIE H. GEESLIN
RUSHSVLVANIA OHIO



INDEXED ON MAP
7972 1D

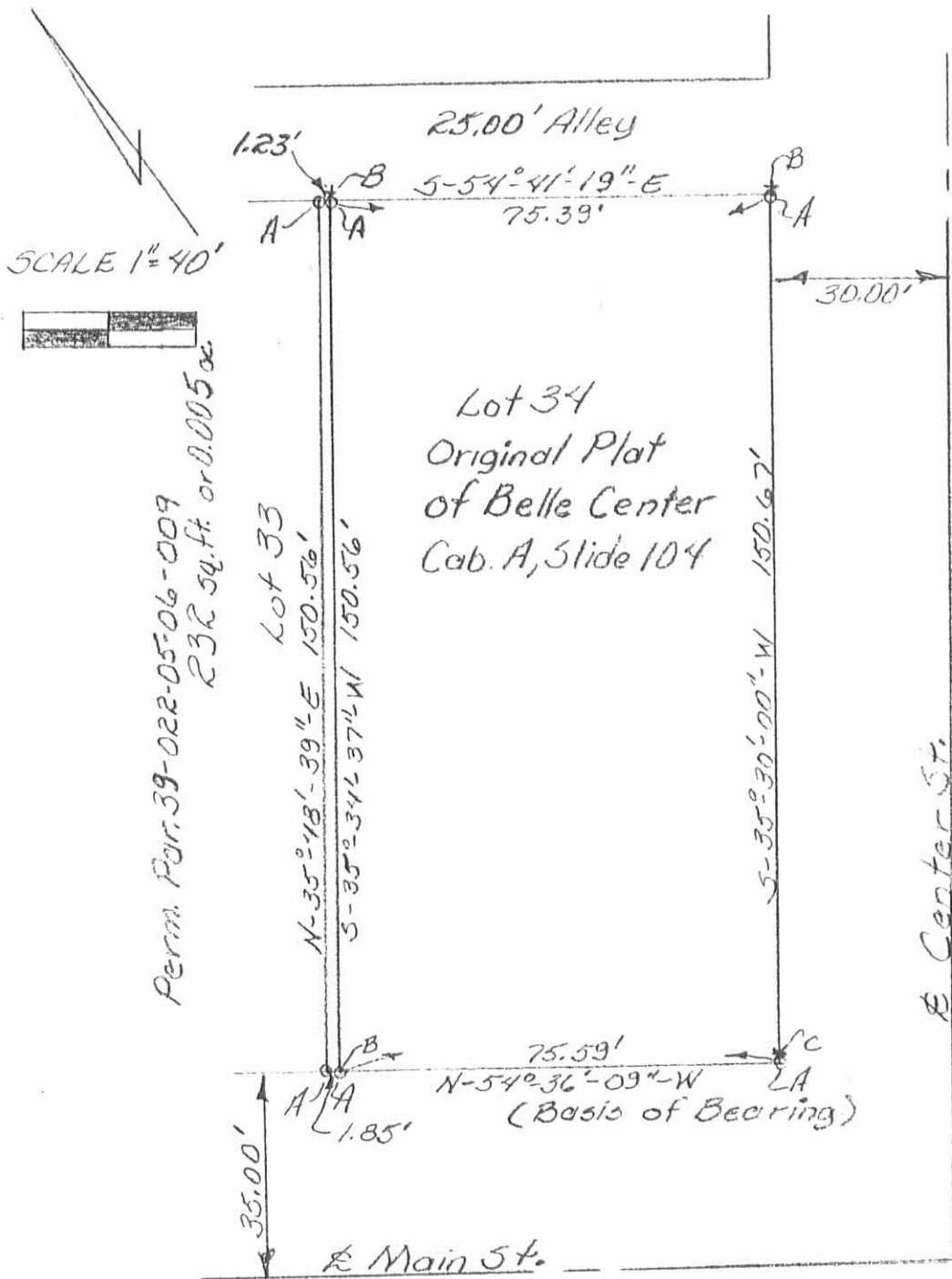

SCALE 1"=40'



Perm. For. 39-022-05-06-009
232 54. ft. or 0.005 ac.

LEGEND:
A = 5/8" ϕ Iron Bar Set
B = 5/8" ϕ Iron Bar Fd.
C = 1/2" ϕ Iron Pipe Fd.

Survey For Mike Livermore
South End of Lot 33, Village
of Belle Center, V.M.S. 9989 &
9972, Richland Township,
Logan County, Ohio
December 2, 1989



Leslie H. Geeslin
Leslie H. Geeslin
Reg. # 5248
Rushsylvania, Ohio
JKC

INDEXED ON MAP
7972 IP