

LESLIE H. GEESLIN
REGISTERED SURVEYOR NO. 5248
P. O. BOX 274
RUSHSYLVANIA, OHIO 43347

TELEPHONE: (513) 468-2793

GILLESPIE OIL CO.-STEVENSON

TRACT 1

The following described real estate situated in the State of Ohio, County of Logan, being in the Village of Belle Center and more particularly described as follows:

Beginning at an iron bar in the west line of Lot 161 that is N. $9^{\circ} 06'$ W. 47.67 feet from the southwest corner of said lot; thence S. $36^{\circ} 51' 12''$ W. 11.90 feet to a point in the east line of Howard Joseph's 0.42 acre tract; thence with said Joseph's east line N. $52^{\circ} 44'$ W. 39.38 feet to an iron bar; thence N. $37^{\circ} 47' 48''$ E. 48.93 feet to an iron bar in the west line of Lot 161; thence with said west line S. $9^{\circ} 06'$ E. 53.67 feet to the place of beginning.

Containing 0.027 acre more or less.

The above described tract being part of Gillespie Oil Company's 0.19 acre tract as described as tract 2 in D. B. Vol. 366 Page 955.

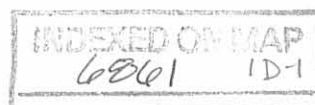

LESLIE H. GEESLIN
REGISTERED SURVEYOR NO. 5248
P. O. BOX 274
RUSHSVLVANIA. OHIO 43347

TELEPHONE: (513) 468-2793

GILLESPIE OIL CO.-STEVENSON

TRACT 2

The following described real estate situated in the State of Ohio, County of Logan, being in the Village of Belle Center and more particularly described as follows:

Beginning at an iron bar in the west line of Lot 161 that is N. $9^{\circ} 06'$ W. 30.42 feet from the southwest corner of said lot; thence with the east line of Howard Joseph's 0.42 acre tract N. $52^{\circ} 44'$ W. 12.40 feet; thence N. $36^{\circ} 51' 12''$ E. 11.90 feet to an iron bar in the west line of Lot 161; thence with said west line S. $9^{\circ} 06'$ E. 17.25 feet to the place of beginning.

Containing 0.002 acre more or less.

The above described tract being part of Gillespie Oil Company's 0.19 acre tract as described as tract 2 in D. B. Vol. 366 Page 955.

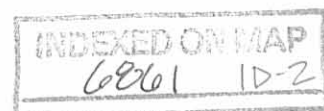

MAIN STREET (70')

STATE STREET (60')

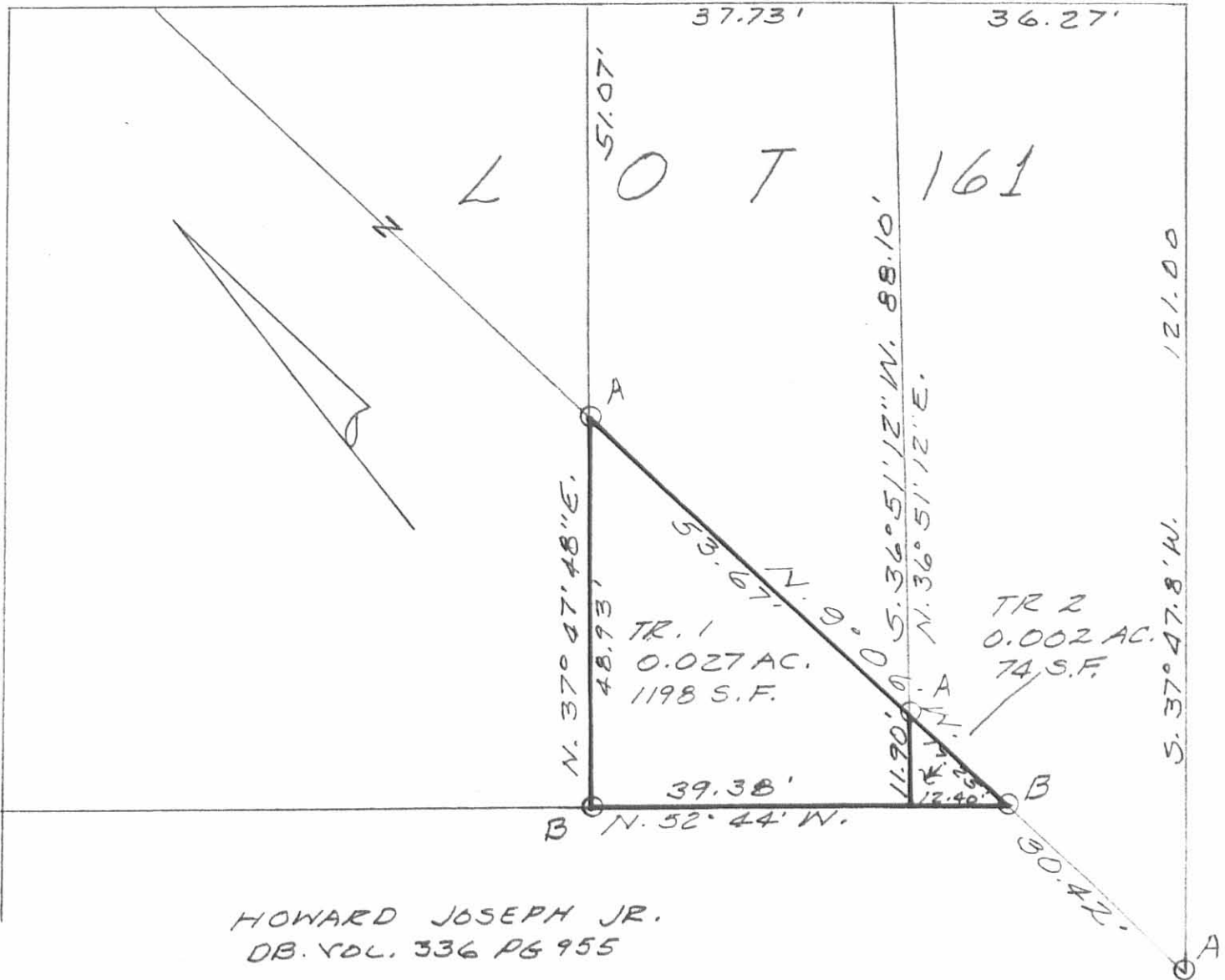

HOWARD JOSEPH JR.
DB. VOL. 336 PG 955

6861 IP

INDEXED ON MAP

STEVENSON SURVEY
 VIRGINIA MILITARY SURVEY 9972
 RICHLAND TOWNSHIP
 VILLAGE OF BELLE CENTER
 LOGAN COUNTY, OHIO
 JULY, 1983
 SCALE: 1"=20'



LEGEND:
 A = 5/8" IRON BAR FD.
 B = 5/8" IRON BAR SET

SURVEYED BY: *Leslie H. Geeslin*
 LESLIE H. GEESLIN
 RUSHSVLVANIA, OHIO