

Stierhoff Survey Description (Tract 1)

November 1971

Being situated in the Village of Belle Center, and being in Richland Township, Logan County, Ohio; and being a part of V.M.S. #9989.

Beginning at a iron at the intersection of the east right of way line of Center Street and the north right of way line of Plum Street.

Thence with the north right of way line of Plum Street S 54° - 37° E 166.0 feet to a iron at the end of Plum Street.

Thence S 55° - 45° E 9.0 feet to a iron at the true point of beginning for this description.

Thence S 55° - 45° E 109.3 feet to a iron.

Thence N 31° - 20° E 144.2 feet to a iron in the south line of an alley.

Thence with the south line of said alley N 54° - 37° W 97.8 feet to a iron at the northeast corner of Houchins 0.25 acre tract.

Thence with the east line of said 0.25 acre tract S 35° - 53° W 146.0 feet to the place of beginning.

Containing 0.30 of an acre. Being all of a 0.01 acre tract and all of a 0.02 acre tract and the remaining from a 0.54 acre tract.

Owen K. Shirk

Surveyor 4271

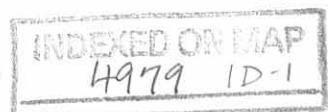

Stierhoff Survey Description

November 1971

Being situated in Richland Township, Logan County, Ohio; and being a partm of V.M.S. #9989.

Beginning at a iron at the intersection of the east right of way line of Center Street and the north right of way line of Plum Street.

Thence with the north right of way line of Plum Street S $54^{\circ} - 37'E$ 166.0 feet to a iron at the end of Plum Street.

Thence S $55^{\circ} - 45'E$ 9.0 feet to a iron.

Thence N $35^{\circ} - 53'E$ 76.0 feet to a iron at the southeast corner of Houchins 0.25 acre tract.

Thence with the south line of Houchins 0.25 acre tract N $54^{\circ} - 37'W$ 175.0 feet to a iron in the east right of way line of Center Street.

Thence with the east right of way line of Center Street S $35^{\circ} - 53'W$ 76.0 feet to the place of beginning.

Containing 0.27 of an acre more or less. Being surveyed from a 0.54 acre tract.

Owen K. Shirk
Surveyor 4271

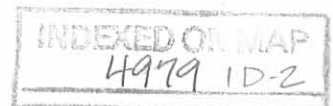

STIERHOFF SURVEY - NOV. 6, 1971
 BELLE CENTER, OHIO - RICHLAND TWP
 LOGAN COUNTY - V.M.S. 9989 - 1" = 40'

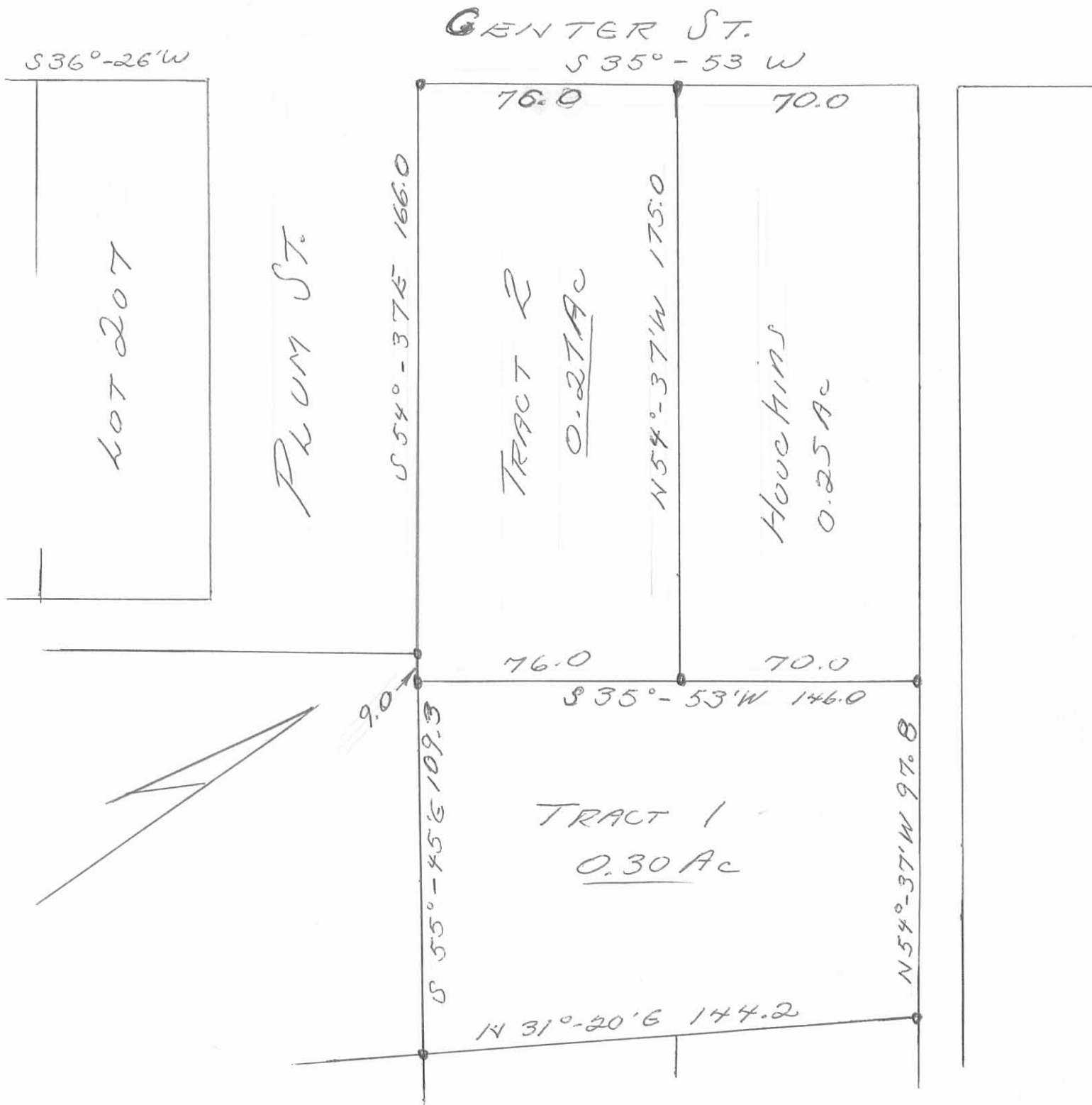

INDEXED ON MAP
 4979 1P

Owen K. Shirk
 Surveyor 4271

STIERHOFF SURVEY
V. M. S. 9989

BELLE CENTER, OHIO
Oct. 22, 1955

TRACT I

The following described real estate situated in the Village of Belle Center, Richland Township, Logan County, Ohio and being part of Virginia Military Survey No. 9989 and more particularly described as follows:

Commencing at an iron pin in the center of State Street and in the South line of said V. M. S. 9989; thence with the center line of said State Street N. 31° - $20'$ E. 292.9 feet to an iron pin at the Northeast corner of Ethel Mains's 1.39 acre tract, said pin being the beginning point of this description; thence with said Ethel Mains's North line N. 56° - $49'$ E. 150.0 feet to an iron pipe; thence N. 31° - $20'$ E. 74.2 feet to an iron pipe; thence S. 55° - $13'$ E. 150.1 feet to an iron pin in the center of said State Street thence with the center line of said State Street S. 31° - $20'$ W. 70.0 feet to the place of beginning.

Containing 0.25 of an acre more or less.

INDEXED ON MAP
4979 2D-1

STIERHOFF SURVEY
V. M. S. 9989

BELLE CENTER, OHIO
Oct. 22, 1955

TRACT II

The following described real estate situated in the Village of Belle Center, Richland Township, Logan County, Ohio and being part of Virginia Military Survey No. 9989 and more particularly described as follows:

Commencing at an iron pin in the center of State Street and in the South line of said V. M. S. 9989; thence with the center line of said State Street N. 31° - 20' E. 362.9 feet to an iron pin, said pin being the beginning point of this description; thence N. 55° - 13' W. 150.1 feet to an iron pipe; thence N. 31° - 20' E. 70.0 feet to an iron pin in the South line of Raymond Henry's 0.28 acre tract; thence with said Henry's South line S. 55° - 13' E. 150.1 feet to an iron pin in the center of said State Street; thence with the center line of said State Street S. 31° - 20' W. 70.0 feet to the place of beginning.

Containing 0.24 of an acre more or less.

INDEXED ON MAP
4879 2D2

Stierhoff Survey
Belle Center, Ohio
State St. v.m. 9989

D. Dodson
T. Richardson

Oct. 22, 1995

post 2 **55**

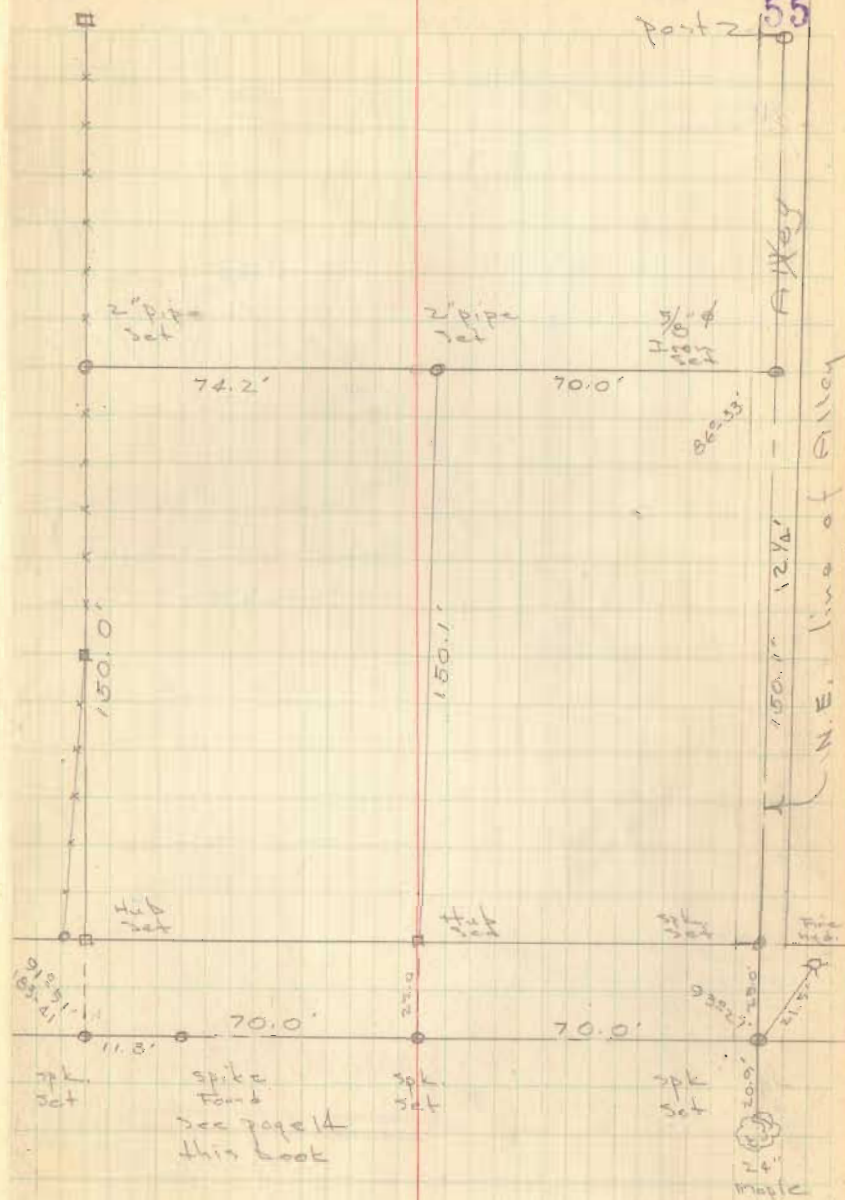

INDEXED ON MAP
4979

EE

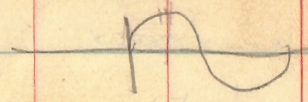

179-60
 93-27
 86-33

1-51

10018
 25
 50090
 20036
 250450

89-60
 2-01
 87-59

179-60
 93-27
 86-33

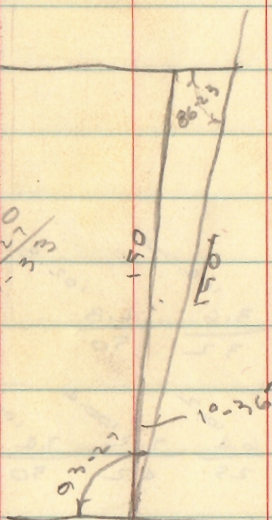

92-87
 93-27
 91-51
 1-36

86-23
 1-30
 87-59

179-60
 87-59
 92-01

150
 71492-01
 10352
 86-23
 9980

9980
 150
 499000
 9980
 1297000
 10352
 1497000

INDEXED ON MAP
 4979

34

Oct. 22
 Debra
 Richardson

Stienhoff
 Belle Center

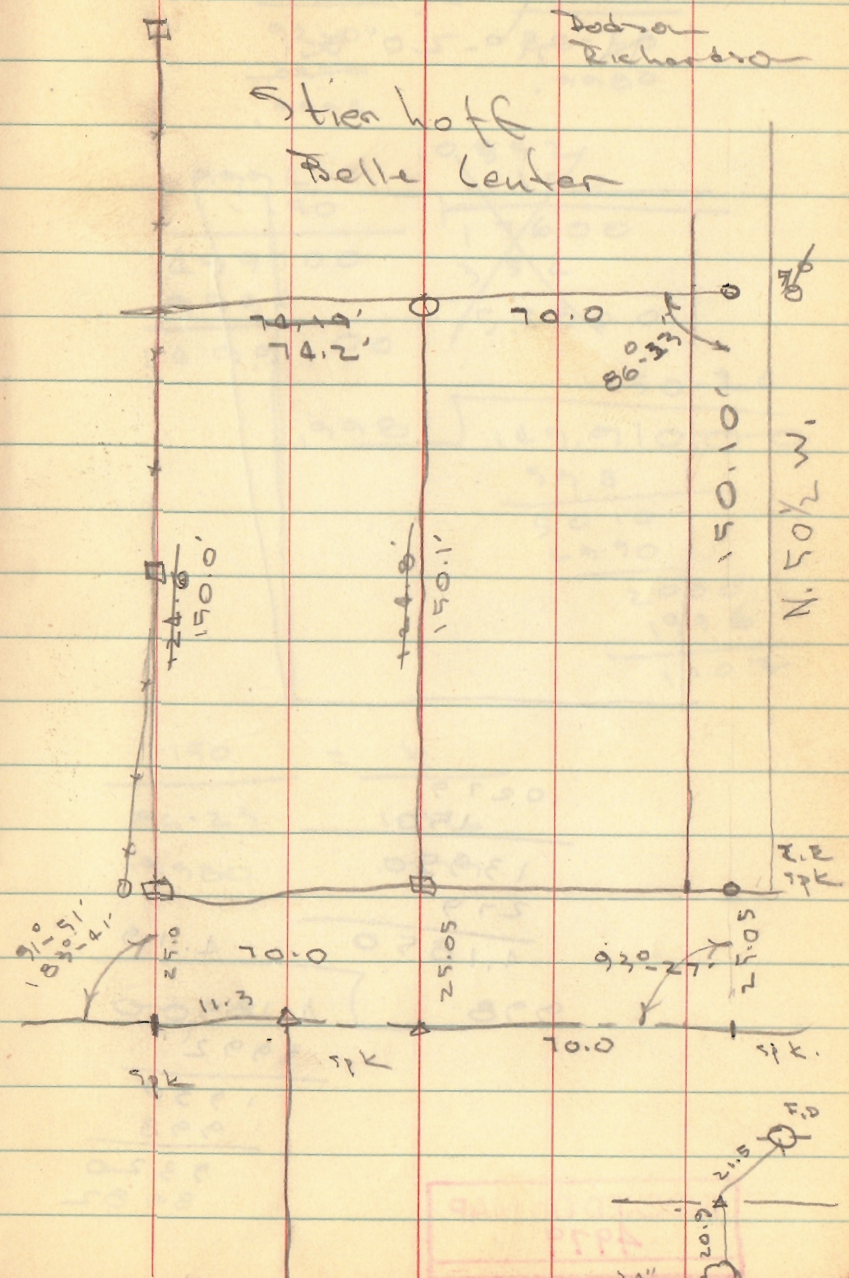

INDEXED ON MAP
 4979

Bearing of State H
N. 31°-20' W.

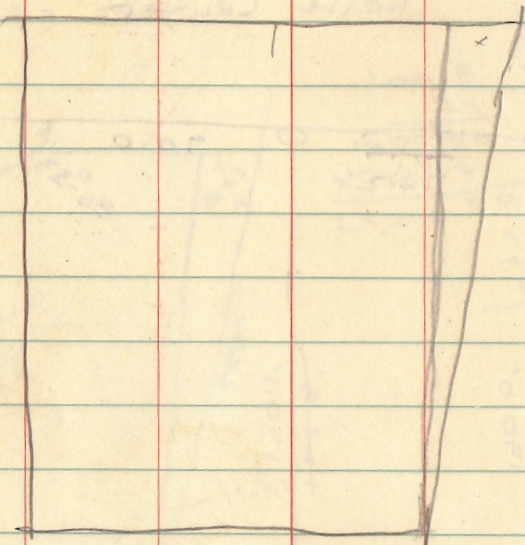

.0279	
150	
13950	
279	
4.1850	4.19
998	4.18500
	3992
	1930
	998
	9320
	8982

INDEXED ON MAP
4979

<u>150</u>	=	<u>150</u>
92-01		86-23
.0279		.9980
.9994		

.9994	0.852
150	150
499700	17600
9994	352
1499100	52800

.998	150.20
	149.910000
	998
	5010
	4990
	2000
	1996
	1004

<u>150</u>	=	<u>X</u>
86-23		1-36
.9980		.0279